

# Dominion SX II

## Administrators Guide 2.1.0

---

Copyright © 2016 Raritan, Inc.

DSX2-v2.1.0.-0B-E

July 2016

255-60-0005-00

---

This document contains proprietary information that is protected by copyright. All rights reserved. No part of this document may be photocopied, reproduced, or translated into another language without express prior written consent of Raritan, Inc.

© Copyright 2016 Raritan, Inc. All third-party software and hardware mentioned in this document are registered trademarks or trademarks of and are the property of their respective holders.

#### FCC Information

This equipment has been tested and found to comply with the limits for a Class A digital device, pursuant to Part 15 of the FCC Rules. These limits are designed to provide reasonable protection against harmful interference in a commercial installation. This equipment generates, uses, and can radiate radio frequency energy and if not installed and used in accordance with the instructions, may cause harmful interference to radio communications. Operation of this equipment in a residential environment may cause harmful interference.

#### VCCI Information (Japan)

この装置は、クラスA情報技術装置です。この装置を家庭環境で使用すると電波妨害を引き起こすことがあります。この場合には使用者が適切な対策を講ずるよう要求されることがあります。

VCCI-A

Raritan is not responsible for damage to this product resulting from accident, disaster, misuse, abuse, non-Raritan modification of the product, or other events outside of Raritan's reasonable control or not arising under normal operating conditions.

If a power cable is included with this product, it must be used exclusively for this product.

# Contents

CS03 Certification - DSX2-16 and DSX2-48

vii

---

## Chapter 1 Features and Benefits 1

Package Contents.....	8
SX II Models.....	9
SX II Appliance Diagram.....	9
Supported Serial Devices .....	10
SX II Access Clients.....	11
iOS Support .....	11

---

## Chapter 2 Configure SX II for the First Time 12

Default Login Information.....	12
Initial SX II Configuration from the Remote Console .....	12
Connect a Laptop to SX II Using a Cross-Over Cable (Optional) .....	13
Initial SX II Configuration Using Command Line Interface (Optional) .....	13
Set Terminal Emulation on a Target.....	16
Set the CLI Escape Sequence .....	16

---

## Chapter 3 Access and Use Remote Console Features 17

Allow Pop-Ups .....	18
Installing a Certificate.....	18
Example 1: Import the Certificate into the Browser .....	19
Example 2: Add the SX II to Trusted Sites and Import the Certificate .....	21
Converting a Binary Certificate to a Base64-Encoded DER Certificate (Optional) .....	23
Log In to SX II and HSC.....	25
Log In to SX II and RSC.....	25
Security Warnings and Validation Messages .....	25

Log In to SX2 Admin-Only Interface .....	27
Change Your Password from the Remote Console .....	27
SX II Port Access Page .....	28
SX II Left Panel .....	29

## Chapter 4 Access Targets 32

Port Action Menu Options - Connect, Disconnect, Power On, Power Off and Power Cycle Targets .....	32
Connect to a Target .....	34
Disconnect from a Target .....	35
Power On a Target .....	36
Power Off a Target .....	37
Power Cycle a Target .....	38
Connect to Targets Using CLI - Connect, Disconnect, Power On, Power Off and Power Cycle Targets .....	38
Command Line Interface Protocols .....	41
Command Line Interface Partial Searches .....	42
Command Line Interface Tips .....	42
Command Line Interface Shortcuts .....	43
Command Line Interface High-Level Commands .....	43

## HTML Serial Console (HSC) Help 43

HSC Functions .....	44
Emulator .....	44
Copy and Paste .....	49
Send Text File .....	49
Power Status .....	51
Power on a Target .....	51
Power Off a Target .....	52
Power Cycle a Target .....	52

## Chapter 5 Raritan Serial Console (RSC) Help 54

Raritan Serial Console (RSC) Functions .....	55
Emulator .....	55
Edit .....	61
Send a Text File .....	62
Toggle Power .....	63
Power On a Target .....	64
Power Off a Target .....	64
Power Cycle a Target .....	65
Standalone Raritan Serial Console Requirements .....	66
Set Windows OS Variables and Install Standalone Raritan Serial Console (RSC) .....	67
Set Linux OS Variables and Install Standalone Raritan Serial Console (RSC) for Linux .....	69
Setting UNIX OS Variables .....	70
Launching RSC on Windows Systems .....	71

**Chapter 6 SX II Administration****72**

Administering SX II from the Remote Console and Admin-Only Interface .....	72
Configure Power Strips from the Remote Console .....	72
Configure and Manage Users and Groups from the Remote Console .....	77
Configure User Authentication from the Remote Console .....	92
Configure SX II Network Settings from the Remote Console .....	108
Enable Auto Script from the Remote Console for Use with TFTP or a USB Stick .....	115
Configure Device Settings from the Remote Console .....	121
Configure Date and Time Settings from the Remote Console .....	130
Configure SNMP Agents from the Remote Console .....	132
Configure SNMP Traps from the Remote Console .....	134
Configure Event Management - Destinations .....	138
Enable Email (SMTP) Notifications from the Remote Console .....	139
Configure and Test SMTP Server Settings .....	140
Configure Modem Settings from the Remote Console .....	142
Power Supply Setup .....	149
Configure Local Port Settings from the Remote Console .....	150
Changing the Default GUI Language Setting from the Remote Console .....	152
Configure Port Logging Settings from the Remote Console .....	152
Manage Port Logging - Local Files from the Remote Console .....	156
Configure Ports from the Remote Console .....	157
Configure Security Settings from the Remote Console .....	170
Configure Maintenance Settings from the Remote Console .....	187
Configure Diagnostic Options from the Remote Console .....	196
Administering SX II Using command line interface .....	204
Change Your Password Using CLI .....	204
Configure Power Strips Using CLI .....	204
Configure and Manage Users and User Groups Using CLI .....	206
Configure User Authorization and Authentication Services Using CLI .....	209
Configure a Modem Using CLI .....	213
Run an Autoconfiguration Script Using CLI .....	214
Configure Network Settings Using CLI .....	215
Configure Device Settings Using CLI .....	217
Configure SNMP Traps and Alerts Using CLI .....	219
Configure Date and Time Settings Using CLI .....	221
Change the Default GUI Language Setting Using CLI .....	222
Configure SMTP Events and Notifications Using CLI .....	223
Configure Port Logging Settings Using CLI .....	224
Configure Ports Using CLI .....	227
Configure the Local Port Using CLI .....	231
Configure Security Settings Using CLI .....	232
Configure Maintenance Settings Using CLI .....	238
Configure Diagnostic Settings Using CLI .....	241

## Chapter 7 Connect a Rack PDU to SX II and Configure Power Control Options 244

Connecting the SX II to the PX2 Serial Port .....	244
Connecting the SX II to the PX2 FEATURE Port .....	245

## Appendix A Specifications 247

SX II Dimensions and Physical Specifications .....	247
Supported Remote Connections.....	247
Supported Number of Ports and Remote Users per SX II Model .....	248
Maximum Number of Users Session .....	248
Maximum Number of Support Users Per Port .....	248
Port Access Protocol Requirements .....	249
SX II Port Pins.....	251
SX2 Port Ranges .....	252
Network Speed Settings .....	252
Default User Session Timeouts .....	253
SX II Supported Local Port DVI Resolutions .....	254
SX II Appliance LED Status Indicators .....	254
Target Cable Connection Distances and Rates .....	255

## Appendix B Updating the LDAP Schema 256

Returning User Group Information.....	256
From LDAP/LDAPS .....	256
From Microsoft Active Directory .....	256
Setting the Registry to Permit Write Operations to the Schema .....	257
Creating a New Attribute.....	257
Adding Attributes to the Class .....	258
Updating the Schema Cache .....	260
Editing rcigroup Attributes for User Members.....	260

## Appendix C FAQs 263

## Appendix D SX II Support 274

SX II Release Notes and Help .....	274
Contact the Documentation Team with Feedback.....	275

## CS03 Certification - DSX2-16 and DSX2-48

To avoid potentially fatal shock hazard and possible damage to Raritan equipment:

- Do not use a 2-wire power cord in any product configuration.
- Test AC outlets at your computer and monitor for proper polarity and grounding.
- Use only with grounded outlets at both the computer and monitor.
- When using a backup UPS, power the computer, monitor and appliance off the supply.

NOTICE: This equipment meets the applicable Industry Canada Terminal Equipment Technical Specifications. This is confirmed by the registration number. The abbreviation IC, before the registration number, signifies that registration was performed based on a Declaration of Conformity, indicating that Industry Canada technical specifications were met. It does not imply that Industry Canada approved the equipment.

NOTICE: The Ringer Equivalence Number (REN) for this terminal equipment is 01. The REN assigned to each terminal equipment provides an indication of the maximum number of terminals allowed to be connected to a telephone interface. The termination on an interface may consist of any combination of devices subject only to the requirement that the sum of the Ringer Equivalence Numbers of all the devices does not exceed five.

AVIS : Le présent matériel est conforme aux spécifications techniques d'Industrie Canada applicables au matériel terminal. Cette conformité est confirmée par le numéro d'enregistrement. Le sigle IC, placé devant le numéro d'enregistrement, signifie que l'enregistrement s'est effectué conformément à une déclaration de conformité et indique que les spécifications techniques d'Industrie Canada ont été respectées. Il n'implique pas qu'Industrie Canada a approuvé le matériel.

AVIS : L'indice d'équivalence de la sonnerie (IES) du présent matériel est de 01. L'IES assigné à chaque dispositif terminal indique le nombre maximal de terminaux qui peuvent être raccordés à une interface téléphonique. La terminaison d'une interface peut consister en une combinaison quelconque de dispositifs, à la seule condition que la somme d'indices d'équivalence de la sonnerie de tous les dispositifs n'excède pas 5.

## Chapter 1      Features and Benefits

### Next-Generation Console Server

#### Raritan's Next-Generation Serial Console Server

The Dominion SX II is Raritan's next-generation Serial Console Server (also known as Terminal Server) that provides IT and network administrators secure IP access and control of serial devices, anytime, anywhere. The new SX II is the most powerful, secure, reliable, easy-to-use and manageable serial-over-IP console server on the market. SX II provides convenient and productive access to networking devices, servers, PDUs, telecommunications and other serial devices.

#### Ten Years of Serial Console Experience

For over ten years, thousands of customers have relied on the first generation Dominion SX for access and control of hundreds of thousands of serial devices, representing over 500 million hours of total operation. The SX II builds upon that experience with a wide range of advancements and innovations.

#### Dominion Platform, User Interface and Management

Starting with a powerful, Dominion hardware platform providing performance, reliability and security, the SX II includes virtually all the Serial-over-IP features of its predecessor, Dominion compatible user interfaces and management features, plus exciting new capabilities.

#### Full CLI-based Configuration and Auto-Configuration

The SX II offers complete CLI access and management via SSH, Telnet and web-based user interface, with convenient direct port access. Two script-based automatic configuration methods are available for a fast installation and for subsequent configuration changes.

#### Exciting New Features and Innovations

The SX II new features include: military grade security features with 256-bit AES encryption and FIPS encryption mode, automatic DTE/DCE serial port detection, innovative at-the-rack access options, wireless modem support, IPv6 networking, script based auto-configuration and Dominion compatible user interfaces and management.

#### CommandCenter Management & Scalability

With Raritan's CommandCenter, organizations can manage hundreds or even thousands of serial devices, spread across multiple locations, including branch offices.

### Powerful Hardware Platform

<b>Powerful New Hardware Platform</b>	Powerful new hardware platform with 1GHz CPU engine, with an 8-fold increase in RAM. Increased flash memory, up to 8 GB, for storage and logging. Front panel LED's show port connection status.
<b>Wide Variety of 1U Models</b>	Rackable, 1U models available in 4, 8, 16, 32 and 48 ports. All have dual power supplies and dual Gigabit Ethernet LAN ports. Models are available with an optional built-in modem. At-the-rack access includes RJ-45/serial, USB and KVM console.
<b>Powerful Serial Processing Engine</b>	The Dominion SX II with its powerful hardware platform provides high-powered serial processing for the most extreme use cases. Up to 10 users can simultaneously connect to a serial device connected to a SX II port. Up to 200 simultaneous user sessions are supported by a given SX II console server. Port configuration time is up to 23 times faster than the original SX. Connection times are over 50 times faster.
<b>Dual AC Power Supplies</b>	All models have dual, 100-240 volt AC, auto-switching power supplies with automatic failover for increased reliability.
<b>Dual DC Powered Models</b>	Dual power and dual LAN, 8, 32 and 48 port DC powered models are available. These models provide the same features, serial access and performance as the AC powered models.
<b>Dual Gigabit Ethernet LAN on all Models</b>	Dual gigabit Ethernet LAN ports, which can be configured for simultaneous operation or automatic failover. Dual stack IPv4 and IPv6 networking.
<b>Five USB Ports</b>	The Dominion SX II has four USB 2.0 ports, three on the back panel and one on the front panel. These are available for local keyboard/mouse, 3G/4G cellular modem and for automatic configuration via USB drive. A USB 2.0 mini-B port is available for local laptop connection.
<b>Optional Telephone Modem</b>	All models have the option for an internal, 56K telephone modem with RJ11 connection for emergency access and disaster recovery.
<b>Innovative Local Console</b>	The Dominion SX II's local console provides multiple ways for at-the-rack access. The console includes a traditional RJ45 serial port, USB mini-B port, and even a DVI/USB KVM console.
<b>Productive Serial-over-IP Access</b>	

<b>Widest Variety of Serial-over-IP Access</b>	The Dominion SX II supports the widest variety of serial-over-IP connections via SSH/Telnet Clients, web-browser, CommandCenter, telephony modem, cellular modem and at-the-rack access. This includes CLI, GUI and multiple Direct Port Access methods.
<b>SSH/Telnet Client Access</b>	SSH/Telnet client access from a desktop, laptop, or handheld device. Direct Port Access via SSH Client using a username/port string syntax. Customer can upload, view and delete SSH keys for greater security.
<b>Web Browser Access</b>	Web browser access via Dominion SX II or CommandCenter user interfaces and the Raritan Serial Client (RSC).
<b>Convenient Direct Port Access</b>	Convenient Direct Port Access methods via SSH, Telnet & HTTP. IP address and TCP port-based access for Telnet and SSHv2 clients. Independent IP addresses or TCP port numbers can be assigned to access each SX II port. HTTPS-based direct access via URL. Com Port Redirection can be supported for third-party software redirectors.
<b>Cellular and Telephone Modem Access</b>	Optional external Cellular (3G/4G) modem and internal Telephone modem access for emergency access, business continuity and disaster recovery.
<b>Innovative At-the-Rack Access</b>	With the Dominion SX II, you get multiple types of local access at-the-rack. This includes: (1) Traditional RJ45 serial port, (2) Mini-USB port for laptop connection, and (3) DVI & USB-based KVM console for connection to a rackmount keyboard tray or even a KVM switch.
<b>Port Keyword Monitoring and Alerting</b>	Users can define up to 14 keywords per port. The SX II will scan the data coming from the port, and if one of the keywords is detected, it will send an alert via SNMP or e-mail. Serial devices are monitored, even when no user is connected! This results in faster notification that reduces Mean Time to Repair (MTTR).
<b>Port Logging to Syslog, NFS and Local File</b>	Port activity to and from serial devices can be logged to a Syslog server, Network File System (NFS) server or locally to the SX II device with up to 8 Gb of storage.
<b>NFS Logging Features</b>	Allows logging of all user keystrokes and server/device responses to NFS server(s). Can even be stored on the NFS server with user-defined encryption keys for greater security. Keep-alive messages in the NFS log allow easy monitoring if the managed server/device goes down.
<b>SecureChat Instant Messaging</b>	Allows for secure, instant messaging among SX II users. Enables collaboration of distributed users to increase their productivity, troubleshoot, reduce the time to resolve problems and for training purposes.
<b>Automatic Serial Device Logoff</b>	Once a user is timed out for inactivity, a user defined "logoff" command can be sent to the target. Improved security of user sessions results as serial sessions are automatically closed upon time out and not left open for possible un-authorized access.

## Comprehensive Serial Device Access

### Over Ten Years of Serial Device Management

The first generation Dominion SX has been serving customers for over ten years, with over 500,000 ports sold. This represents hundreds of millions of hours of operation across a wide variety of serial devices.

### Automatic DTE/DCE Serial Port Detection

This feature allows for a straight Cat5 connections to Cisco equipment (and other compatible devices), without rollover cables. It also means that a SX II can replace the first generation SX with its existing serial device connections.

### Support for the Widest Variety of Serial Devices

Supports the widest variety of serial equipment including: networking routers, Ethernet switches, firewalls, UNIX/LINUX servers, Windows Servers, virtual hosts, rack PDU's, UPS systems, telecom/wireless gear. Supports multiple operating systems including SUN® Solaris, HP-UX, AIX, Linux®, Windows® Server 2012, and UNIX®.

### Up to 230,400 Baud Serial Connections

Supports operating speeds of 1,200 to 230,400 bits-per-second for serial connections.

### Flexible Serial Port Options

Flexible per-port serial options, including BPS, emulation, encoding, parity, flow control, stop bits, character and line delays, always-active connections and more. Multiple users can optionally write to a port simultaneously. Can define an exit command when the user times out, as well as enable an in-line menu for port commands and power control.

### VT100/220/320/ANSI support

Increased choice of terminal emulation options, allows support of a broader range of devices. SX II supports the following code-sets: US-ASCII (ISO 646); ISO 8859-1 (Latin-1); ISO 8859-15 (Latin-9); UTF-8 and others.

### Remote Power Control of Raritan PDU's (With Power Control Menu)

Raritan rack PDU's (PX, PX2, PX3, RPC) can be connected to the Dominion SX II for remote power control of the equipment connected to the PDU. Remote power control can be done via the SX II GUI, SSH/Telnet Client or CommandCenter. Outlet associations can be created for serial devices with multiple power supplies, such that these outlets can be controlled with a single power command. The SX II has "Control P" style menu commands for power control available during a serial session.

## Security - Encryption

<b>Strong 256 Bit AES Encryption</b>	The SX II utilizes the Advanced Encryption Standard (AES) encryption for added security. 128- and 256-bit AES encryption is available. AES is a U.S. government-approved cryptographic algorithm that is recommended by the National Institute of Standards and Technology (NIST) in the FIPS Standard 197.
<b>Validated FIPS 140-2 Cryptographic Module</b>	For government, military and other high security applications, the Dominion SX II utilizes a validated FIPS 140-2 Cryptographic Module for enhanced encryption. Modules tested and validated as conforming to FIPS 140-2 are accepted by federal agencies of the U.S. and Canada for the protection of sensitive information.
<b>Enhanced Encryption Options</b>	Support more encryption options: web-browser security through 256 and 128-bit SSL encryption; for SSHv2 connections, AES and 3DES are supported (client-dependent).
<b>Security - Authentication</b>	
<b>External authentication with LDAP, Radius, TACACS &amp; Active Directory</b>	Dominion SX II integrates with industry-standard directory servers, such as Microsoft Active Directory, using the LDAP, RADIUS and TACACS protocols. This allows Dominion SX II to use pre-existing username/password databases for security and convenience. SecureID is supported via RADIUS for added security.
<b>Upload Customer-Provided SSL Certificates</b>	Customers can upload to the Dominion SX II digital certificates (self-signed or certificate authority provided) for enhanced authentication and secure communication.
<b>Configurable Strong Password Checking</b>	The Dominion SX II has administrator-configurable, strong password checking to ensure that user-created passwords meet corporate and/or government standards and are resistant to brute force hacking.
<b>Configurable Security Banner</b>	For government, military and other security-conscious customers requiring a security message before user login, the SX II can display a user-configurable banner message and require acceptance before user login.
<b>SSH Client Certificate Authentication</b>	In addition to authentication via login/password, on the SSH interface users can be authenticated via SSH certificates. Each local user can be assigned up to 10 SSH keys. The key authentication takes the place of the login/password
<b>Local Authentication with Users, Groups and Permissions</b>	In addition to external authentication, the Dominion SX II supports local authentication. Administrators can define users and groups with customizable administration and port access permissions.
<b>Login and Password Security</b>	The SX II includes multiple login and password security features including password aging, idle timeout, user blocking and login limitations. Failed login attempts can be result in lockouts and user deactivation.
<b>SHA-2 Certificate Support</b>	Support for the more secure SHA-2 certificates.

<b>Security - Networking</b>	
<b>Dual Stack IP Networking – IPv4 and IPv6</b>	The Dominion SX II provides dual-stack IP networking with simultaneous support of IPv4 and IPv6.
<b>IPTables Firewall support</b>	Fully configurable "iptables" firewall support. User selectable and customizable system security levels catering to wide range of security needs.
<b>Selective Static Routing Support</b>	Supports connections between modem and LAN 1, modem and LAN 2 or LAN 1 and LAN 2. This allows users to utilize two different networks (Public and Private) and modem access to KVM or Ethernet controlled devices. When used with the firewall function, secure access can be enabled.
<b>TCP/IP Port Management</b>	Can disable TELNET and SSH access if desired. Ability to change these ports in addition to HTTP, HTTPS and discovery ports
<b>Prevent Man In The Middle Attacks</b>	Enhanced security of communication channels by using client and server SSL certificates.
<b>Modem Dial-Back Security</b>	For enhanced security, Dominion SX supports modem dial-back.
<b>Rejects SSHv1 Requests</b>	Due to the many known security vulnerabilities of the SSHv1 protocol, the Dominion SX will automatically reject SSHv1 connections.
<b>End User Experience</b>	
<b>Multiple User Interfaces</b>	The SX II supports multiple user interfaces giving the user the freedom to use the interface best suited for the job at hand. This includes remote access via Raritan or third party serial client via CLI, Raritan graphical user interface (GUI), Admin-only GUI, at-the-rack access or via CommandCenter. Convenient direct port access methods available.
<b>Full Modern CLI – GUI Equivalence</b>	Full CLI management and configuration, thereby allowing scripting of any command.
<b>Broad Range of Supported Browsers</b>	Offers broad range of browsers: Firefox, Internet Explorer, Chrome, and Edge.
<b>International Language Support</b>	The web-based user interface supports English, Japanese and Chinese languages. The Raritan Serial Console can support four languages: English, Japanese, Korean and Chinese
<b>PC Share Mode</b>	Up to ten users can connect and remotely access each connected serial device up to a maximum of 200 serial sessions. Sharing feature is very useful for collaboration, troubleshooting and training.
<b>Easy to Install and Manage</b>	

<b>Full CLI-based Configuration and Management</b>	The SX II offers complete CLI administration and management via SSH, Telnet and web-based user interface. Two script-based automatic configuration methods are available for a fast installation and for subsequent configuration changes.
<b>Automatic Configuration via USB Drive</b>	The SX II can be optionally configured via a CLI script on a USB drive connected to one of its USB ports. This can be used for initial configuration or subsequent updates.
<b>Automatic Configuration via TFTP Server</b>	The SX II can be optionally configured via a second method, i.e. via a CLI script contained in a TFTP server. This can be used for initial configuration or subsequent updates. The TFTP server address can be retrieved via DHCP or set by the administrator.
<b>Dominion-Compatible Management</b>	Dominion-compatible management features are available via a web-based user interface or CLI. This includes Dominion-style User Management, Device Settings, Security, Maintenance, Diagnostic and Help features. Firmware update via web browser without the use of an FTP server.
<b>Easy to Install</b>	Installation in minutes, with just a web browser, CLI or automatic configuration. Some competitive products require burdensome editing of multiple files to complete a basic installation.
<b>Configurable Event Management and Logging</b>	The SX II generates a large variety of device and user events including: device operation, device management changes, security, user activity and user administration. These can be selectively delivered to: SNMP, Syslog, email (SMTP) as well as stored on the SX II in the audit log. Support for SNMP v2 and v3,

#### Raritan CommandCenter® Management and Scalability

**Raritan's CommandCenter Centralized Management**

Like the rest of the Dominion series, Dominion SX II features complete CommandCenter Secure Gateway integration, allowing users to consolidate all Dominion SX II and other Raritan devices into a single logical system, accessible from a single IP address, and under a single remote management interface.

**Manage Hundreds of Serial Devices**

When deployed with CommandCenter Secure Gateway, hundreds of Dominion SX II devices (and thousands of serial devices) can be centrally accessed and managed.

**Single IP Address for Administration and Device Connection**

Administrators and users can connect to a single IP address via CommandCenter Secure Gateway to manage the SX II or access the attached serial devices. This connection can be via web browser or through SSH. Option for SX II at-the-rack access while under CC-SG management.

**Bulk Firmware Upgrades**

Administrators can schedule firmware upgrades (and other operations) for multiple SX II devices from CommandCenter.

**Remote Power Control via CommandCenter Secure Gateway**

CommandCenter supports remote power control of Raritan PX rack PDU's connected to serial ports on the Dominion SX II. For equipment with multiple power feeds, multiple power outlets can be associated together to switch equipment on or off with a single click of the mouse.

## In This Chapter

Package Contents .....	8
SX II Models .....	9
SX II Appliance Diagram .....	9
Supported Serial Devices .....	10
SX II Access Clients .....	11
iOS Support .....	11

---

## Package Contents

Each SX II ships as a fully-configured stand-alone product in a standard 1U 19" rackmount chassis.

The SX II package includes -

- 1 - SX II appliance
- 1 - Rackmount kit
- 2 - AC power cords
- 1 - Set of 4 rubber feet (for desktop use)
- 1 - Warranty card
- 1 - SX II Quick Setup Guide

## SX II Models

The following SX II models are available.

Models with an **M** include an internal modem in addition to the standard features that are provided on all SX II models. For a list of standard features, see **Introduction** (see "**Features and Benefits**" on page 1).

- DSX2-4 and DSX2-4M - 4-port serial console server
- DSX2-8 and DSX2-8M - 8-port serial console server
- DSX2-16 and DSX2-16M - 16-port serial console server
- DSX2-32 and DSX2-32M - 32-port serial console server
- DSX2-48 and DSX2-48M - 48-port serial console server

Model size, weight, temperature and other specifications are found in **SX II Dimensions and Physical Specifications** (on page 247).

## SX II Appliance Diagram

Note the image shown here is an example, so it may be different from your model.

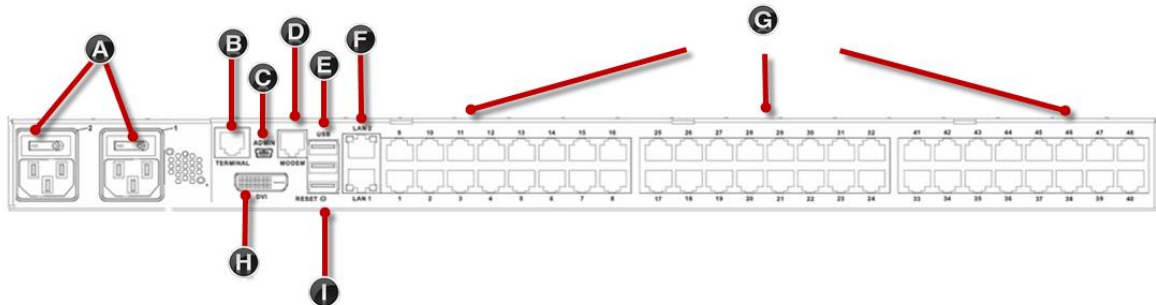

### Appliance diagram key

A	AC power outlet(s) 1 and 2 with independent power on/off switches
B	Terminal port/console port
C	Admin Mini-USB port
D	Modem port (based on model)
E	3 USB ports
F	LAN1 and LAN2 ports
G	Server ports
H	DVI-D port
I	Reset button

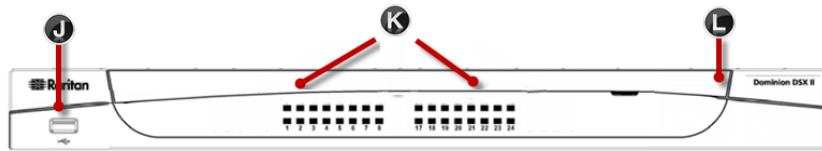

#### Appliance diagram key

J	USB port
K	LED port indicators
L	Power status (Note SX II 48 port models have their power status located above the front-panel USB port.)

---

### Supported Serial Devices

- Routers
- LAN switches
- Rack PDUs
- Wireless modems
- Telecom modems
- Windows servers
- UNIX servers
- Linux servers
- Virtual hosts
- Firewalls

---

## SX II Access Clients

### HTML Serial Client (HSC)

HSC is the default client and will launch when you connect to a serial device. The HSC is an HTML-based, Java-free Serial Client.

See ***HTML Serial Console (HSC) Help*** (on page 43)

### Raritan Serial Console (RSC) (RSC)

RSC is the Java-based client. RSC was the default client in releases earlier than 2.1. You can access RSC by connecting to **<SX II IP Address>/rsc**

See ***Raritan Serial Console (RSC) Help*** (on page 54)

### Direct Port Access

Direct Port Access allows users to bypass having to use the SX II's Login dialog and Port Access page.

This feature also provides the ability to enter a username and password directly to proceed to the target, if the username and password is not contained in the URL.

### Command Line Interface (CLI)

Connect using CLI via SSH or Telnet.

See Command Line Interface SX2

### Admin-Only Interface

Access the Admin Client at: <https://<SX2 IP/Hostname>/admin>.

The Admin Client does not allow target access. Use the Admin Client to perform administrator functions without using Java.

All admin functions available in the Remote Console are available in the Admin-Only Interface.

---

## iOS Support

SX2 supports iOS SSH apps, both with and without VPN, to allow users access via iOS mobile devices.

## Chapter 2      Configure SX II for the First Time

SX II can be configured from the Remote Console or command line interface (CLI).

### In This Chapter

Default Login Information .....	12
Initial SX II Configuration from the Remote Console.....	12
Initial SX II Configuration Using Command Line Interface (Optional) .....	13

---

### Default Login Information

SX II appliances are shipped with the following defaults. Use the defaults when you initially access SX II.

- IP address - 192.168.0.192
- IP netmask - 255.255.255.0
- Username - admin (all lowercase)
- Password - raritan (all lowercase)

---

**Important: For backup and business continuity purposes, it is strongly recommended you create a backup administrator username and password. Keep the information in a secure location.**

---

---

### Initial SX II Configuration from the Remote Console

1. After you have installed the SX II at the rack, connect the power cord(s) between the power connector on the SX II and an external, AC or DC power source (depending on your model).
2. You can connect the second power connector to a backup power source.

Use the power cords that came with SX II.

3. Connect an external modem to a USB port on the SX2 (optional). See **Connect and Enable Global Access to an External Broadband Modem** (on page 145) Online Help
4. Connect your target devices or other serially managed devices to the server ports on the SX II.

Use a standard Cat5 cable to connect your target device to an available port on the back of SX II.

---

*Note: Check the pin definition of the RJ45 port on the target. It should match the pin definition on SX II.*

---

Or

If needed, connect a Raritan Nulling Serial Adapter to the serial port on your target, then plug a standard Cat5 cable into the adapter. Connect the other end of the cable to an available port on the back of SX II.

5. Flip the power switch(s) to turn SX II on.

Next, connect SX II to your network and configure your network settings for the first time.

See **Initial SX II Configuration Using Command Line Interface (Optional)** (on page 13) or Configure SX II Network Settings from the Remote Console.

---

### Connect a Laptop to SX II Using a Cross-Over Cable (Optional)

The first time you configure SX II, if you are connecting from the LAN port on laptop to the LAN1 port on SX II using a crossover cable, do the following -

1. Use cross-over cable to connect between SX II LAN1 and the laptop LAN port.
2. Set the Static IP of the LAN port that is connected to SX II to 192.168.0.191 and Network Mask to 255.255.255.0.
3. Launch your browser and access SX II via 192.168.0.192.

---

## Initial SX II Configuration Using Command Line Interface (Optional)

Ensure that the port settings (serial communication parameters) are configured as follows:

- Bits per Second (BPS) = 115200
- Data bits = 8
- Parity = None
- Stop bits = 1
- Flow Control = None

### ► To configure SX II for the first time using CLI:

1. Connect to SX II using any one of the following -

- Connect a computer to the Terminal port for serial console access.

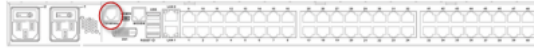

- Connect a keyboard tray or KVM console to the DVI-D and USB ports.

- Connect a laptop to the MiniUSB Admin port.

2. The emulator interface opens once you are connected to SX II. Press the Enter key on your keyboard.
3. When the `Login` prompt appears, enter the default username `admin` and password `raritan`. Use all lowercase letters.
4. You are prompted to change the default password. Do so now, and be sure to remember this password for future login. When creating a password via CLI, it cannot begin with a space or end with a space. This does not apply to creating passwords in using the Remote Console.

By default, the network is configured for a static IP address.

5. At the `admin >` prompt, enter `config` and at the next prompt enter `network`.
6. At the `admin > config > network >` prompt, enter `interface if lan1 ipauto none ip <ip address> mask <mask> gw <gateway ip address>`

To use DHCP, enter `interface if lan1 ipauto dhcp`

7. Give the device a name to help identify it.

Enter `"name devicename <DSX2 name>"`.

Up to 32 characters are supported for the name. Spaces and special characters not supported.

8. At the `admin > config > network` prompt, enter `quit` to get into upper menu `admin > config`, then enter `time`.
9. At the `admin > config > time >` prompt, set the date and time on the SX II.
  - Enter `timezonelist` and find the number code that corresponds to your time zone.
  - Enter `clock tz <timezone code> date <date string> time <time string>`

where `<timezone code>` is the time zone code, `<time string>` is the current time in "HH:MM:SS" format and `<date string>` is the current date in "YYYY-MM-DD" format (quotes included, uses 24-hour time).

Example: `clock tz 9 date "2015-08-15" time "09:22:33"`

10. Enter `top` to return to the top level prompt.

11. Next, enter `config` and then enter `ports` at the next prompt.

You can now configure each server port that has a target device connected to it.

12. Enter `config port` then hit `?` to see the port parameters.

For example:

```
config port 1 name cisco1700 bps 9600 parity odd
flowcontrol none emulation vt100
```

You can also use port ranges or the wildcard asterisk `*`, such as `config port * bps 115200`

This configures all ports for a communications speed of 115200 bps.

Or

```
config port 3-7 bps 115200
```

This configures ports 3 through 7 for 115200 bps.

Or

```
config port 1,2,7-9 bps 115200
```

This configures ports 1, 2, 7 through 9 for 115200 bps.

Repeat this step for each port with a device connected to it.

13. When done, enter `top` to return to the top level prompt.

---

### Set Terminal Emulation on a Target

The setting for terminal emulation on SX II is a property associated with the port settings for a particular target device.

Ensure that the settings for terminal emulation in the client application, such as Telnet or SSH, are capable of supporting the target device.

Ensure that the encoding in use on the host matches the encoding configured for the target device.

For example, if the character set on a Sun™ Solaris™ server is set to ISO8859-1, the target device should also be set to ISO8859-1.

Ensure that the terminal emulation on the target host connected to SX II serial port is set to VT100, VT220, VT320 or ANSI.

On most UNIX® systems, `export TERM=vt100` (or `vt220|vt320|ansi`) sets the preferred terminal emulation type on the UNIX target device. So, if the terminal type setting on a HP-UX® server is set to VT100, the Access Client should also be set to VT100.

---

### Set the CLI Escape Sequence

The escape key sequence is user-configurable and can be configured per port.

The escape sequence is programmable per port because different target operating systems and host applications may trap different escape key sequences.

Ensure the default escape sequence set on the SX II server does not conflict with a key sequence required by either the access application or the host operating system.

The console sub-mode should be displayed when the default escape key sequence `^]` is pressed.

Raritan recommends that you *do not* use `[` or `Ctrl-[`. Either of these may cause unintended commands, such as invoking the Escape Command unintentionally. This key sequence is also triggered by the arrow keys on the keyboard.

## Chapter 3

# Access and Use Remote Console Features

The Remote Console is a browser-based interface accessed when you log in to SX II via a network connection. See. **Log In to SX II** (see "**Log In to SX II and HSC**" on page 25)

**Raritan**  
Dominion® SX II

Time & Session:  
August 11, 2015 12:06:10  
User: admin  
State: 2 min idle  
Your IP: 192.168.55.19  
Last Login: Aug 04, 2015 17:41:56

Device Information:  
Device Name: SX2  
IP Address:  
192.168.60.137  
Firmware: 2.0.0.1.842  
Device Model: DSX2-48  
Network: LAN1 LAN2  
PowerIn1: on  
PowerIn2: on

Port States:  
48 Ports: down  
48 Ports: idle

Connected Users:  
admin (192.168.55.19)  
2 min idle

Online Help

Favorite Devices:  
[Enable](#)

**Port Access** | Power | User Management | Device Settings | Security | Maintenance | Diagnostics | Help

Home > Ports

**Port Access**  
Click on the individual port name to see allowable operations.

No.	Name	Type	Status	Availability
1	Serial Port 1	AUTO	down	idle
2	LX	AUTO	down	idle
3	PowerStrip	PowerStrip	down	idle
4	Serial Port 4	AUTO	down	idle
5	Serial Port 5	AUTO	down	idle
6	New_Power_Cable	AUTO	down	idle
7	port7	AUTO	down	idle
8	Serial Port 8	AUTO	down	idle
9	Serial Port 9	AUTO	down	idle
10	Serial Port 10	AUTO	down	idle

10 Rows per Page [Set](#)

### Administrator Functions in the Remote Console

Administrators perform SX II configuration and maintenance functions from the Remote Console, such as configuring network access, adding and managing users, managing device IP addresses and so on.

Administrators can also use a version of the Remote Console that does not include any target access. See **Log In to SX2 Admin-Only Interface** (on page 27).

### End User Functions in the Remote Console

From the Remote Console, end users access targets, change passwords and so on. End users can choose from two Serial Clients: HTML Serial Client, and Raritan Serial Client. See **HTML Serial Client (HSC) Help** (see "**HTML Serial Console (HSC) Help**" on page 43) and **Raritan Serial Console (RSC) Help** (on page 54).

Note that these functions can also be performed via command line interface.

**In This Chapter**

Allow Pop-Ups ..... 18

Installing a Certificate ..... 18

Log In to SX II and HSC ..... 25

Log In to SX II and RSC ..... 25

Log In to SX2 Admin-Only Interface ..... 27

Change Your Password from the Remote Console ..... 27

SX II Port Access Page ..... 28

SX II Left Panel..... 29

---

**Allow Pop-Ups**

Regardless of the browser you are using, you must allow pop-ups in order to launch the SX II Remote Console.

---

**Installing a Certificate**

You may be prompted by the browser to accept and validate the SX II's SSL certificate.

Depending on your browser and security settings, additional security warnings may be displayed when you log in to SX II.

It is necessary to accept these warnings to launch the SX II Remote Console. For more information, see **Security Warnings and Validation Messages** (on page 25).

Two sample methods on how to install an SSL Certificate in the browser are provided here, both using Microsoft Internet Explorer 8® and Windows 7®.

Specific methods and steps depend on your browser and operating system. See your browser and operating system help for details.

### Example 1: Import the Certificate into the Browser

In this example, you import the Certificate into the browser.

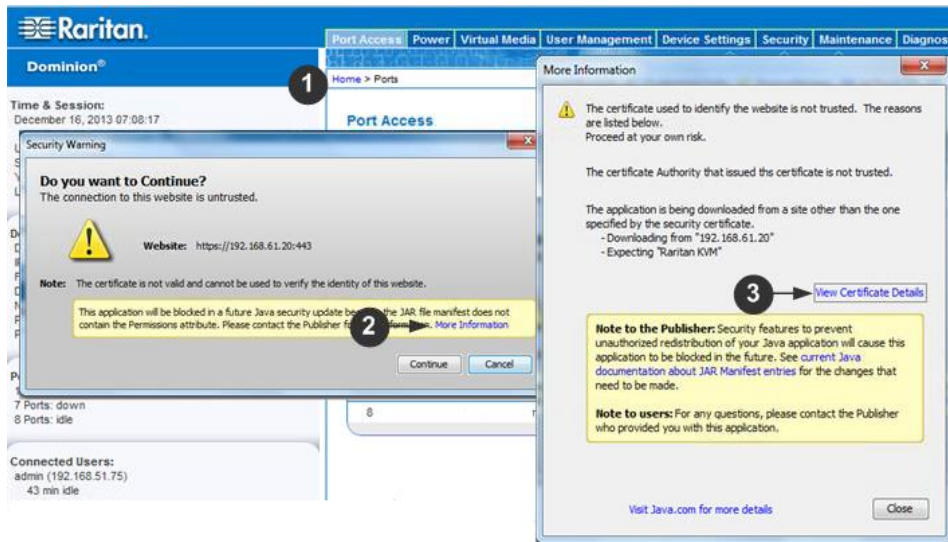

1. Open an IE browser, then log in to SX II.
2. Click More Information on the first Java™ security warning.
3. Click View Certificate Details on the More Information dialog. You are prompted to install the certificate. Follow the wizard steps.

---

*Note: If you are not prompted by the browser, manually select Tools > Internet Options to open the Internet Options dialog.*

---

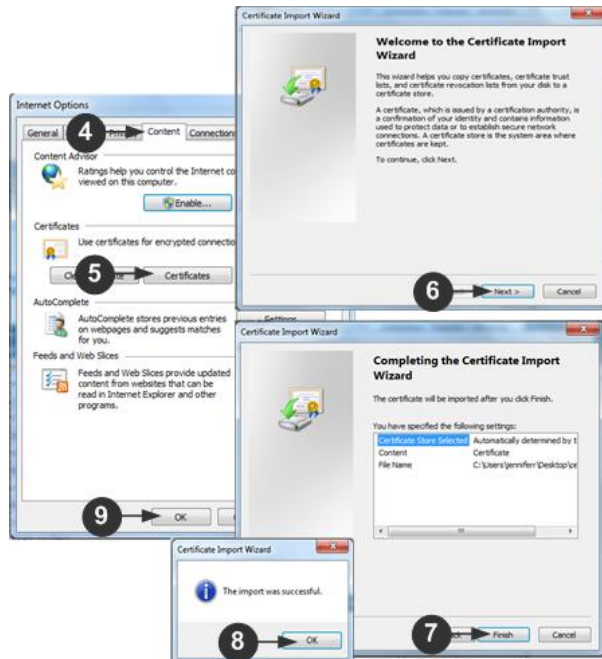

1. Click the Content tab.
2. Click Certificates.

The Certificate Import Wizard opens and walks you through each step.

- File to Import - Browse to locate the Certificate
- Certificate Store - Select the location to store the Certificate

3. Click Finish on the last step of the Wizard.

The Certificate is imported. Close the success message.

4. Click OK on the Internet Options dialog to apply the changes, then close and reopen the browser.

**Example 2: Add the SX II to Trusted Sites and Import the Certificate**

In this example, the SX II's URL is added as a Trusted Site, and the Self Signed Certificate is added as part of the process.

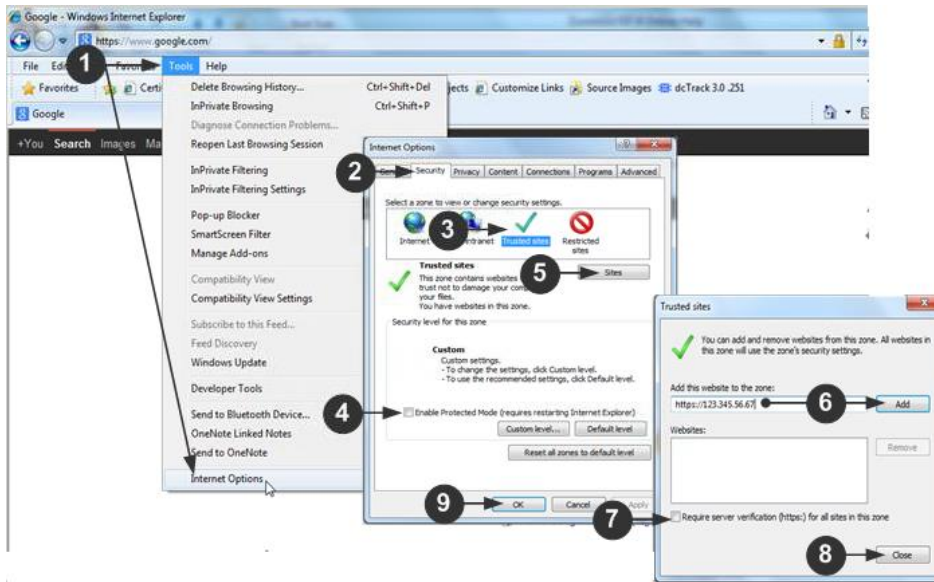

1. Open an IE browser, then select Tools > Internet Options to open the Internet Options dialog
2. Click the Security tab.
3. Click on Trusted Sites.
4. Disable Protected Mode, and accept any warnings.
5. Click Sites to open the Trusted Sites dialog.
6. Enter the SX II URL, then click Add.
7. Deselect server verification for the zone (if applicable).
8. Click Close.
9. Click OK on the Internet Options dialog to apply the changes, then close and reopen the browser.

Next, import the Certificate.

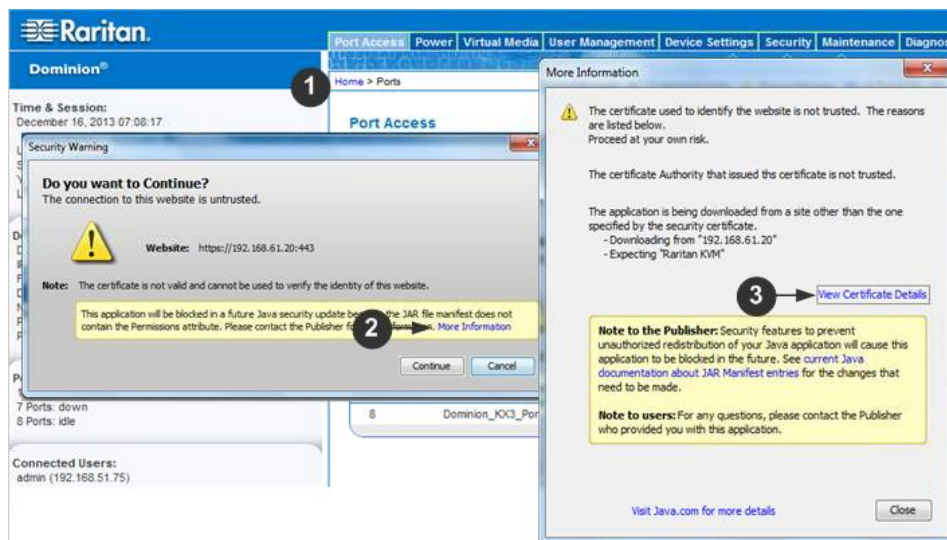

1. Open an IE browser, then log in to SX II.
2. Click More Information on the first Java™ security warning.
3. Click View Certificate Details on the More Information dialog. You are prompted to install the certificate. Follow the wizard steps.

For details see, **Example 1: Import the Certificate into the Browser** (on page 19).

### Converting a Binary Certificate to a Base64-Encoded DER Certificate (Optional)

SX II requires an SSL certificate in either Base64-Encoded DER format or PEM format.

If you are using an SSL certificate in binary format, you cannot install it.

However, you can convert your binary SSL certificate.

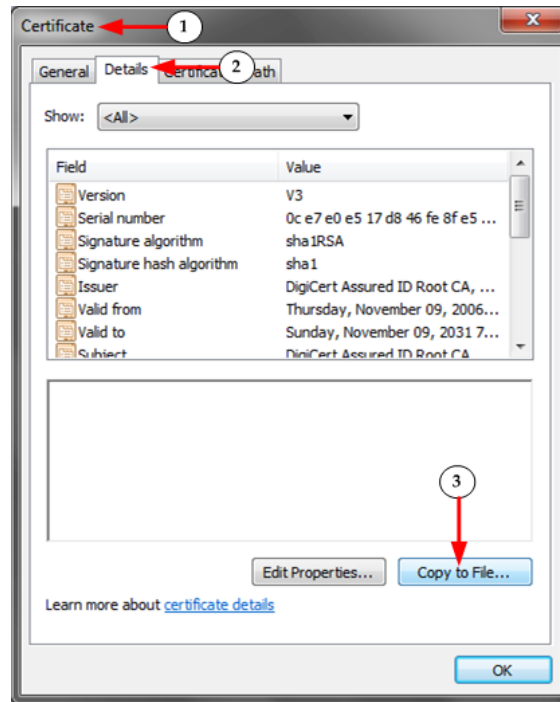

1. Locate the DEGHKVM0001.cer binary file on your Windows machine.  
Double-click on the DEGHKVM0001.cer file to open its Certificate dialog.
2. Click the Detail tab.

3. Click "Copy to File...".

4. The Certificate Export Wizard opens. Click Next to start the Wizard.

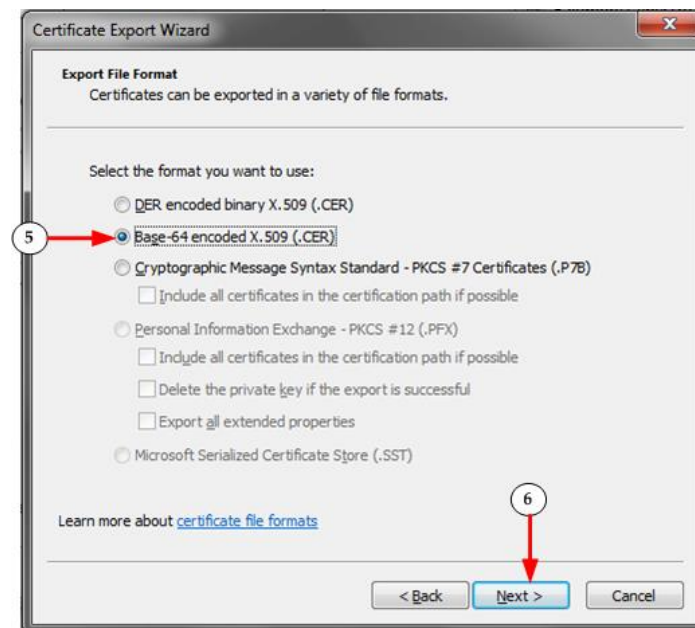

5. Select "Base-64 encoded X.509" in the second Wizard dialog.

6. Click Next to save the file as a Base-64 encoded X.509.

You can now install the certificate on your SX II.

---

## Log In to SX II and HSC

This login procedure gives you access to the default HTML Serial Client (HSC) for target connections. If you must use RSC, see **Log In to SX II and RSC** (on page 25).

1. Launch a supported web browser.
2. Enter the SX II HTTP, HTTPS or DNS address provided to you by your Administrator.

---

*Note: You are always redirected to the IP address from HTTP to HTTPS.*

---

3. Enter your username and password, then click Login.
4. Accept the user agreement (if applicable).
5. If security warnings appear, accept and/or allow access.

---

## Log In to SX II and RSC

This login procedure gives you access to the Java-based Raritan Serial Console (RSC) for target connections.

1. Launch a supported web browser.
2. Connect to: **https://SX2 IP Address/rsc**

---

*Note: You are always redirected to the IP address from HTTP to HTTPS.*

---

3. Enter your username and password, then click Login.
4. Accept the user agreement (if applicable).
5. If security warnings appear, accept and/or allow access.

---

### Security Warnings and Validation Messages

When logging in to SX II using RSC, security warnings and application validation message may appear.

These include -

- Java™ security warnings and requests to validate SX II  
See **Java Validation and Access Warning** (on page 26) and **Installing a Certificate** (on page 18)
- Additional security warnings based on your browser and security settings  
See **Additional Security Warnings** (on page 26)

### Java Validation and Access Warning

When logging in to SX II, Java™ prompts you to validate SX II, and to allow access to the application.

Raritan recommends installing an SSL certificate in each SX II device in order to reduce Java warnings, and enhance security.

See **SSL Certificates** (on page 180)

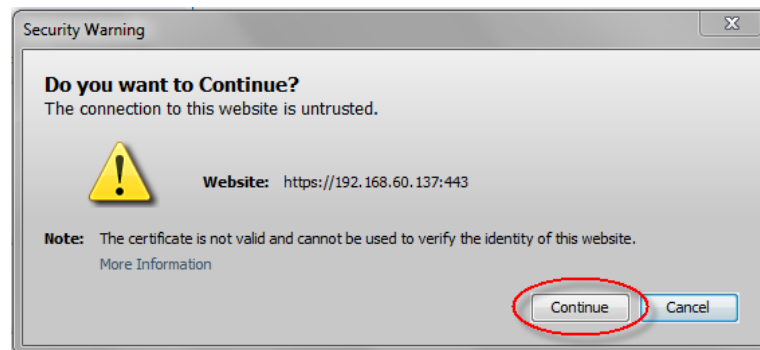
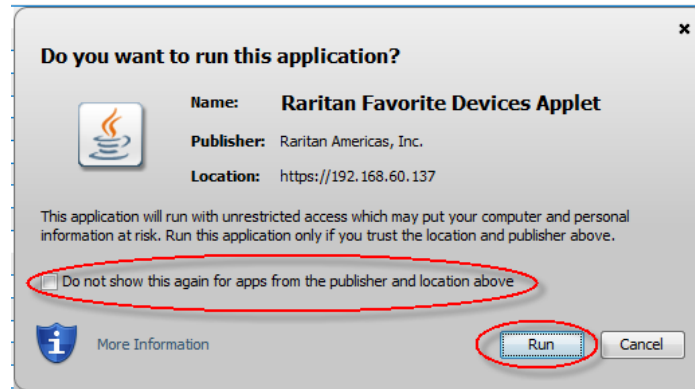

### Additional Security Warnings

Even after an SSL certificate is installed in the SX II, depending on your browser and security settings, additional security warnings may be displayed when you log in to SX II.

It is necessary to accept these warnings to launch the SX II Remote Console.

Reduce the number of warning messages during subsequent log ins by checking the following options on the security and certificate warning messages:

- In the future, do not show this warning
- Always trust content from this publisher

## Log In to SX2 Admin-Only Interface

You cannot connect to targets using the admin-only interface.

1. Launch a supported web browser.
2. Enter the SX II HTTP, HTTPS or DNS address provided to you by your Administrator, followed by /admin. For example: IP Address/admin

---

*Note: You are always redirected to the IP address from HTTP to HTTPS.*

---

3. Enter your username and password, then click Login.
4. Accept the user agreement (if applicable).
5. If security warnings appear, accept and/or allow access.

## Change Your Password from the Remote Console

---

*Note: You can also update passwords using command line interface. See **Change Your Password Using CLI** (on page 204).*

---

- To change your password, open the Change Password page by selecting User Management > Change Password.

A confirmation that the password was successfully changed is displayed after you change it.

If strong passwords are in use, this page displays information about the format required for the passwords.

For more information, see Strong Passwords.

---

**Important:** If the administrator password is forgotten, SX II must be reset to the factory default from the Reset button on the rear panel and the initial configuration tasks must be performed again.

---

## SX II Port Access Page

After a successful login, the Port Access page opens listing all ports along with their status and availability.

Note that target access is not enabled in the Admin-Only Interface version of the Remote Console.

**Raritan**  
Dominion® SX II

Time & Session:  
August 11, 2015 12:06:10  
User: admin  
State: 2 min idle  
Your IP: 192.168.55.19  
Last Login: Aug 04, 2015 17:41:56

Device Information:  
Device Name: S12  
IP Address:  
192.168.60.137  
Firmware: 2.0.0.1.842  
Device Model: DSX2-48  
Network: LAN1 LAN2  
PowerIn1: on  
PowerIn2: on

Port States:  
48 Ports: down  
48 Ports: idle

Connected Users:  
admin (192.168.55.19)  
2 min idle

Online Help

Favorite Devices:  
[Enable](#)

Port Access

Click on the individual port name to see allowable operations.

No.	Name	Type	Status	Availability
1	Serial Port 1	AUTO	down	idle
2	LX	AUTO	down	idle
3	Powerstrip	PowerStrip	down	idle
4	Serial Port 4	AUTO	down	idle
5	Serial Port 5	AUTO	down	idle
6	New_Power_Cable	AUTO	down	idle
7	port7	AUTO	down	idle
8	Serial Port 8	AUTO	down	idle
9	Serial Port 9	AUTO	down	idle
10	Serial Port 10	AUTO	down	idle

10 Rows per Page [Set](#)

Ports are numbered from 1 up to the total number of ports available for the SX II. For example, Port\_1 - Port\_48, Port\_1 - Port\_32.

"SerialPort"\_"Port #" are what make up the default name the physical port until a name is configured for the port. Once a name is designated for a port, the name stays with the port until the name is edited or SX II is factory reset.

Port type includes:

- Auto - No target connected
- DTE - DCE target is connected or this port is forced to be configured as DTE.
- DCE - DTE target is connected or this port is forced to be configured as DCE.

Sort by Port Number, Port Name, Status (Up and Down), and Availability (Idle, Connected, Busy, Unavailable, and Connecting) by clicking on the column heading.

Click on any port that listed and marked as Available to open its Port Action menu so you can then manage the target. For more information, see **Port Action Menu Options - Connect, Disconnect, Power On, Power Off and Power Cycle Targets** (on page 32).

Note that in the Remote Console, you can also quickly access a powerstrip's page from the Port Access page by clicking on the Powerstrip link in the Type column.

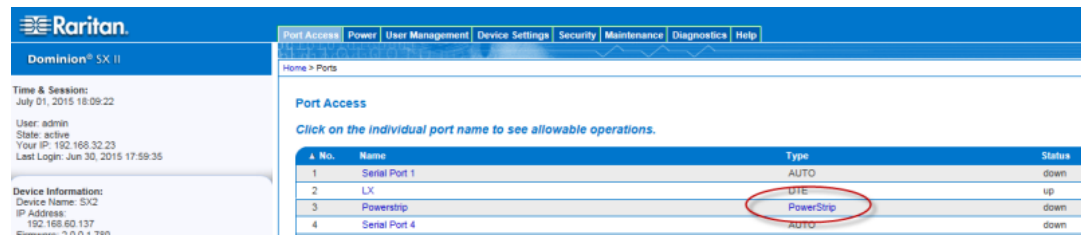

## SX II Left Panel

The left panel contains the following information.

Note that some information is conditional - meaning it is displayed based on your role, features being used and so on. Conditional information is noted here.

Information	Description	Displayed when?
Time & Session	The date and time the current session started	Always
User	Username	Always

Information	Description	Displayed when?
State	The current state of the application, either idle or active.  If idle, the application tracks and displays the amount time the session has been idle.	Always
Your IP	The IP address used to access SX II.	Always
Last Login	The last login date and time.	Always
Under CC-SG Management	The IP address of the CC-SG device managing the SX II.	When SX II is being managed by CC-SG.
Device Information	Information specific to the SX II you are using.	Always
Device Name	Name assigned to the SX II you are accessing.	Always
IP Address	The IP address of the SX II you are accessing.	Always
Firmware	Current version of firmware installing on the SX II.	Always
Device Model	The model of the SX II you are accessing.	Always
Network	LAN1, or LAN1 and LAN2 if you are in dual LAN mode.	Always
PowerIn1	Status of the power 1 outlet connection. Either on or off, or Auto-detect off	Always
PowerIn2	Status of the power 2 outlet connection. Either on or off, or Auto-detect off	Always
Port States	The statuses of the ports being used by SX II - up, down, idle.	Always
Connected Users	The users, identified by their username and IP address, who are currently connected to SX II.	Always
Online Help	Links to online help.	Always
FIPS Mode	FIPS Mode: EnabledSSL Certificate: FIPS Mode Compliant	When FIPS is enabled

Collapse the left panel and then expand it again by clicking on the blue arrow located along the right edge of the panel.

**Raritan.** Dominion® SX II

Time & Session:  
May 19, 2015 11:00:40

User: admin  
State: active  
Your IP: 192.168.32.180  
Last Login: May 19, 2015 09:41:08

Device Information:  
Device Name: SX2  
IP Address: 192.168.80.137  
Firmware: 2.0.0.1.780  
Device Model: DSX2-48  
Network: LAN1 LAN2  
PowerIn1: on  
PowerIn2: on

Port States:  
2 Ports: up  
46 Ports: down  
48 Ports: idle

Connected Users:  
admin (192.168.32.180)  
active  
admin (192.168.80.40)  
9888 min idle

Online Help

Favorite Devices:  
[Enable](#)

Port Access Power User Management Device Settings Security Maintenance Diagnostics Help

Home > Ports Logout

**Port Access**

*Click on the individual port name to see allowable operations.*

▲ No.	Name	Type	Status	Availability
1	Serial Port 1	AUTO	down	idle
2	LX	DTE	up	idle
3	Powerstrip	PowerStrip	up	idle
4	Serial Port 4	AUTO	down	idle
5	Serial Port 5	AUTO	down	idle
6	New_Power_Cable	AUTO	down	idle
7	port7	AUTO	down	idle
8	Serial Port 8	AUTO	down	idle
9	Serial Port 9	AUTO	down	idle
10	Serial Port 10	AUTO	down	idle
11	Serial Port 11	AUTO	down	idle
12	Serial Port 12	AUTO	down	idle
13	Serial Port 13	AUTO	down	idle
14	Serial Port 14	AUTO	down	idle
15	Serial Port 15	AUTO	down	idle
16	Serial Port 16	AUTO	down	idle
17	Serial Port 17	AUTO	down	idle
18	Serial Port 18	AUTO	down	idle
19	Serial Port 19	AUTO	down	idle
20	Serial Port 20	AUTO	down	idle
21	Serial Port 21	AUTO	down	idle

## Chapter 4 Access Targets

Target devices can be accessed from the Remote Console's Port Access page using either Serial Client: the default HTML Serial Client (HSC) or RSC, as well as SSH, and at-the-rack via command line interface (CLI).

Targets can also be accessed via Direct Port Access. You are connected directly to the target via SX II and no intermediate steps are needed.

This section describes connecting from the Remote Console using the Serial Clients and CLI.

### In This Chapter

Port Action Menu Options - Connect, Disconnect, Power On, Power Off and Power Cycle Targets .....	32
Connect to Targets Using CLI - Connect, Disconnect, Power On, Power Off and Power Cycle Targets .....	38

---

### Port Action Menu Options - Connect, Disconnect, Power On, Power Off and Power Cycle Targets

Once you log in to SX II via a web browser, the SX II Port Access page displays. For more information on the Port page, see ***SX II Port Access Page*** (on page 28).

From the Port Access page, use the Port Action menu to connect, disconnect, or control power of targets and power strips that are connected to SX II.

Once connected, you can manage a target with either Serial Client, HSC or RSC. See ***HTML Serial Client (HSC) Help*** (see "***HTML Serial Console (HSC) Help***" on page 43) and ***Raritan Serial Console (RSC) Help*** (on page 54).

Note that you must have permissions to a target or power strip in order to access it.

#### ► To access the Port Action menu for a target or power strip:

1. Hover your mouse over a target's port name in the list and click on your mouse.

The Port Action menu appears.

Note that only currently available options, depending on the port's status and availability, are listed in the Port Action menu.

2. Choose the desired menu option for that port to execute it.

- **Connect to a Target or Power Strip** (see "**Connect to a Target**" on page 34)
- **Disconnect from a Target or Power Strip** (see "**Disconnect from a Target**" on page 35)
- **Power On a Target** (on page 36)
- **Power Off a Target** (on page 37)
- **Power Cycle a Target** (on page 38)

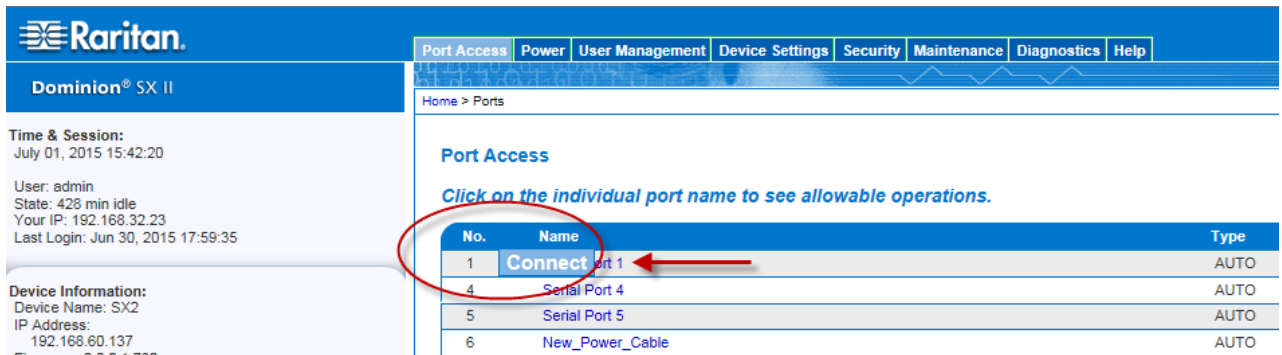

**Raritan.**  
Dominion® SX II

Time & Session:  
July 01, 2015 15:42:20  
User: admin  
State: 428 min idle  
Your IP: 192.168.32.23  
Last Login: Jun 30, 2015 17:59:35

Device Information:  
Device Name: SX2  
IP Address:  
192.168.60.137  
Firmware: 3.0.0.4.700

Port Access

Click on the individual port name to see allowable operations.

No.	Name	Type
1	<a href="#">Connect Port 1</a>	AUTO
4	Serial Port 4	AUTO
5	Serial Port 5	AUTO
6	New_Power_Cable	AUTO

You can then connect using the Serial Client. When you connect to a target, the serial client opens in a new window. This screenshot shows an HSC connection.

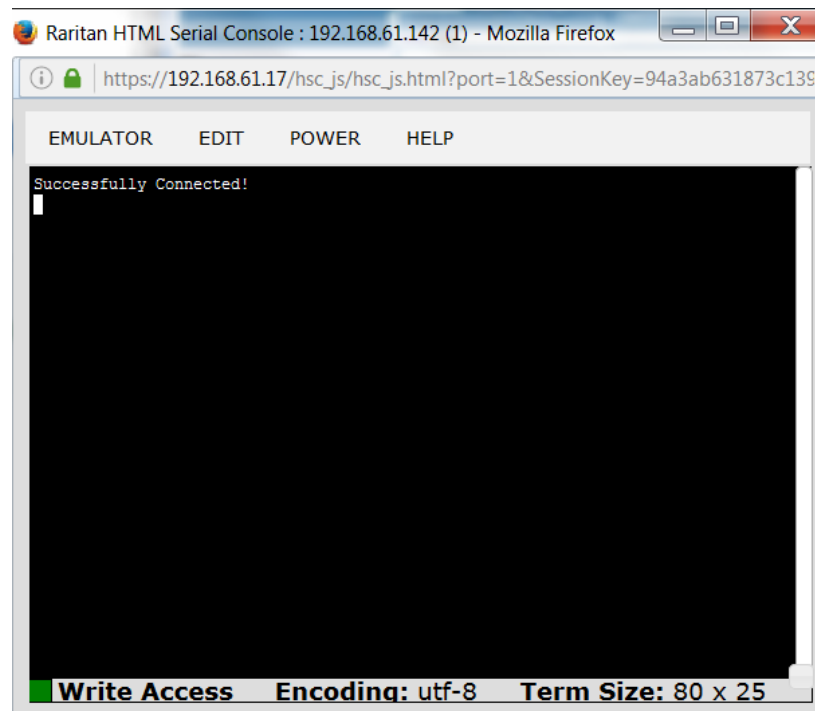

Raritan HTML Serial Console : 192.168.61.142 (1) - Mozilla Firefox

https://192.168.61.17/hsc\_js/hsc\_js.html?port=1&SessionKey=94a3ab631873c135

EMULATOR EDIT POWER HELP

Successfully Connected!

Write Access Encoding: utf-8 Term Size: 80 x 25

Alternatively, you can connect via Direct Port Access, if SX II is configured for Direct Port Access.

Note that you can also connect to targets via command line interface. See **Connect to Targets Using CLI - Connect, Disconnect, Power On, Power Off and Power Cycle Targets** (on page 38).

### Connect to a Target

Creates a new connection to the target device.

From the SX II Remote Console, HSC or RSC opens in a new window and you manage the target from there.

If you are connected to the target from the Local Console port, you access the target via command line interface. See **Raritan Serial Console (RSC) Help** (on page 54) and **Connect to Targets Using CLI - Connect, Disconnect, Power On, Power Off and Power Cycle Targets** (on page 38).

No.	Name	Type	Status	Availability
1	Serial Port 1	DCE	up	idle
2	Serial Port 2	AUTO	down	idle
3	Serial Port 3	PowerStrip	up	idle
4	Serial Port 4	AUTO	down	idle
5	Serial Port 5	DCE	up	idle
6	Serial Port 6	AUTO	down	idle
7	Serial Port 7	DCE	up	idle
8	Serial Port 8	DCE	up	idle
9	Serial Port 9	AUTO	down	idle
10	Serial Port 10	AUTO	down	idle
11	Serial Port 11	AUTO	down	idle
12	Serial Port 12	AUTO	down	idle
13	Serial Port 13	AUTO	down	idle
14	Serial Port 14	AUTO	down	idle
15	Serial Port 15	AUTO	down	idle
16	Serial Port 16	AUTO	down	idle

## Disconnect from a Target

Once connected to a target, the Disconnect menu option is available in the Port Action menu.

Clicking on the Disconnect option disconnects from a target, and closes the HSC or RSC window. You can also click the X icon on the window or use the Exit menu option.

See **Connect to Targets Using CLI - Connect, Disconnect, Power On, Power Off and Power Cycle Targets** (on page 38).

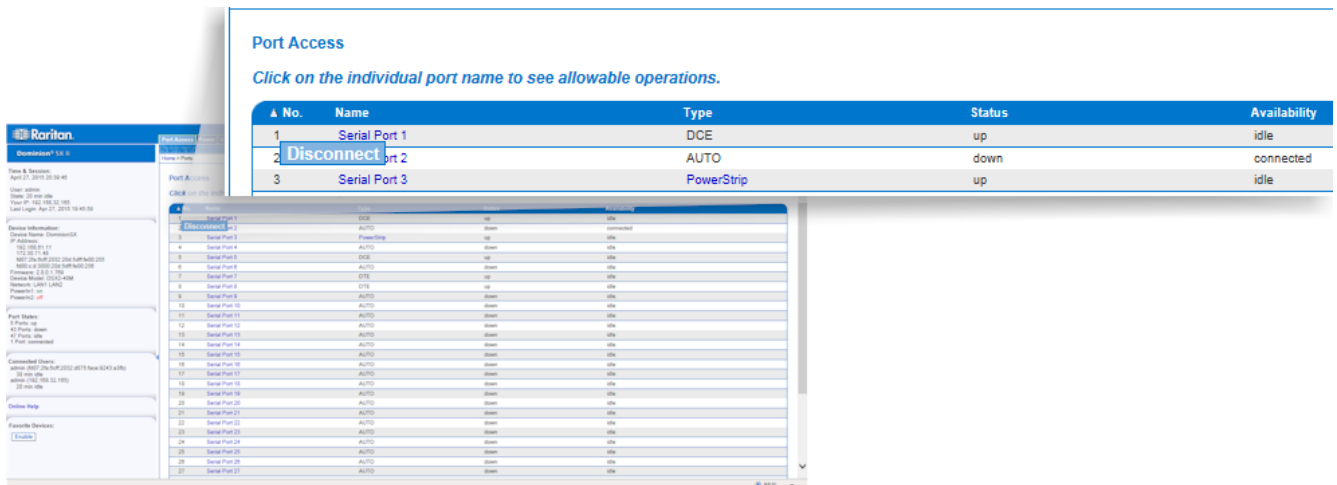

**Port Access**

Click on the individual port name to see allowable operations.

No.	Name	Type	Status	Availability
1	Serial Port 1	DCE	up	idle
2	Serial Port 2	AUTO	down	connected
3	Serial Port 3	PowerStrip	up	idle

The interface also includes a detailed view of the selected port (Serial Port 2) showing its configuration and status.

## Power On a Target

Power on the target from the Remote Console through the associated outlet.

This option is visible only when there are one or more power associations to the target, and when you have permission to manage the target's power.

You can also perform these actions through HSC, RSC, and command line interface. See **HTML Serial Client (HSC) Help** (see "**HTML Serial Console (HSC) Help**" on page 43), **Raritan Serial Console (RSC) Help** (on page 54), and **Connect to Targets Using CLI - Connect, Disconnect, Power On, Power Off and Power Cycle Targets** (on page 38).

**Port Access**  
Connect

**Power On**

**Power Off**

**Power Cycle**

*Click individual port name to see allowable operations.*

	Type	Status	Availability
Port 1	DCE	up	idle
2 Serial Port 2	AUTO	down	idle

**Port Access**  
Connect

**Power On**

**Power Off**

**Power Cycle**

*Click individual port name to see allowable operations.*

	Type	Status	Availability
Port 1	DCE	up	idle
2 Serial Port 2	AUTO	down	idle
3 Serial Port 3	PowerPping	up	idle
4 Serial Port 4	AUTO	down	idle
5 Serial Port 5	DCE	up	idle
6 Serial Port 6	AUTO	down	idle
7 Serial Port 7	OTE	down	idle
8 Serial Port 8	OTE	up	idle
9 Serial Port 9	AUTO	down	idle
10 Serial Port 10	AUTO	down	idle
11 Serial Port 11	AUTO	down	idle
12 Serial Port 12	AUTO	down	idle
13 Serial Port 13	AUTO	down	idle
14 Serial Port 14	AUTO	down	idle
15 Serial Port 15	AUTO	down	idle
16 Serial Port 16	AUTO	down	idle

## Power Off a Target

Power off the target through the associated outlet.

This option is visible only when -

- there are one or more power associations to the target or power strip
- you have permission to manage the power

You can also perform these actions through HSC, RSC, and command line interface. See **HTML Serial Client (HSC) Help** (see "**HTML Serial Console (HSC) Help**" on page 43), **Raritan Serial Console (RSC) Help** (on page 54), and **Connect to Targets Using CLI - Connect, Disconnect, Power On, Power Off and Power Cycle Targets** (on page 38).

	Type	Status	Availability
1	DCE	up	idle
2	Serial Port 2	down	idle
3	Serial Port 3	up	idle
4	Serial Port 4	down	idle
5	Serial Port 5	up	idle
6	Serial Port 6	down	idle
7	Serial Port 7	up	idle
8	Serial Port 8	up	idle
9	Serial Port 9	down	idle
10	Serial Port 10	down	idle
11	Serial Port 11	down	idle
12	Serial Port 12	down	idle
13	Serial Port 13	down	idle
14	Serial Port 14	down	idle
15	Serial Port 15	down	idle
16	Serial Port 16	down	idle

Power Cycle a Target

Power cycling allows you to turn a target or power strip off and then back on through the outlet it is plugged into.

This option is visible only when -

- The power strip is connected to SX2 and configured properly.
- There are one or more power associations to the target.
- You have permission to manage the power.

You can also perform these actions through HSC, RSC, and command line interface. See **HTML Serial Client (HSC) Help** (see "**HTML Serial Console (HSC) Help**" on page 43), **Raritan Serial Console (RSC) Help** (on page 54), and **Connect to Targets Using CLI - Connect, Disconnect, Power On, Power Off and Power Cycle Targets** (on page 38).

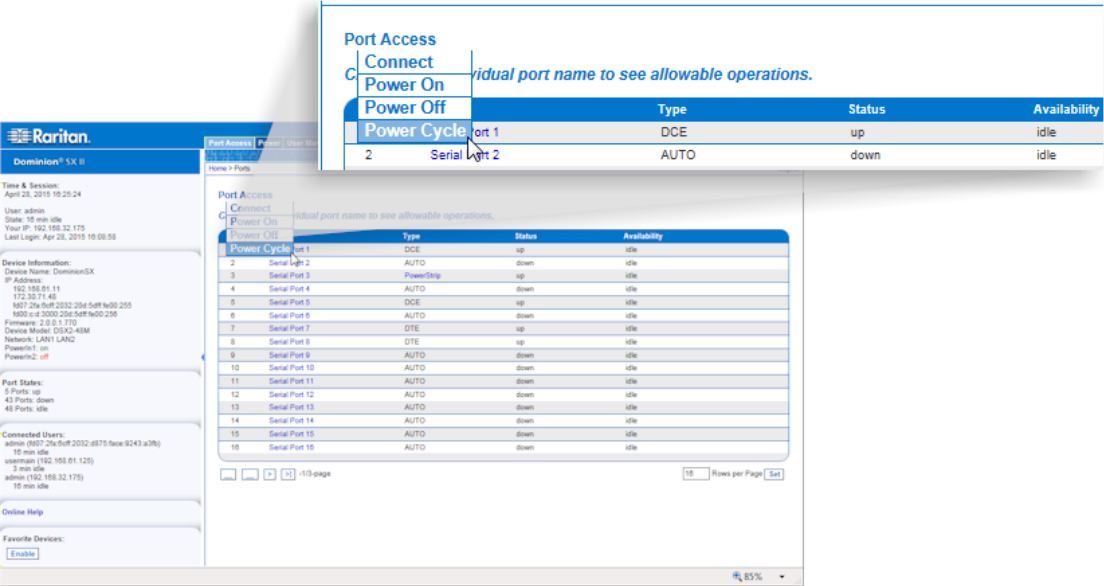

Connect to Targets Using CLI - Connect, Disconnect, Power On, Power Off and Power Cycle Targets

Before connecting to a target, the terminal emulation and escape sequence must be configured. See **Set Terminal Emulation on a Target** (on page 16) and **Set the CLI Escape Sequence** (on page 16).

Connect the SX II While at the Rack

While at the rack, do one of the following depending on your needs -

- Connect a computer to the Terminal port with a CAT-5 cable and Raritan Adapter ASCSDB9F.

- Connect a keyboard tray or KVM console to the DVI-D and USB ports.

- Connect a laptop to the Mini-USB Admin port.

Note that connecting to the SX II Local Console via the Local port is an independent access path to each connected target device.

### Video Resolution

The default, Local Console port video resolution is 1024x768@60.

By default, monitors are typically set to the highest resolution they support.

Once a monitor is connected to the SX II Local Port DVI, SX II retrieves EDID information from the monitor, including its native, preferred resolution. SX II uses the monitor's preferred, native resolution as long as it is a resolution that SX II supports. If it is not, SX II switches to a resolution it supports and that most closely matches the monitor's resolution.

For example, if a monitor with a native resolution of 2048x1600@60Hz is connected to SX II, SX II detects that it is not an SX II supported resolution and selects a resolution it does support, such as 1280x1024@60Hz.

Note that you can connect to targets using the Remote Console and manage them using Raritan Serial Console (RSC). See **Raritan Serial Console (RSC) Help** (on page 54) and **Port Action Menu Options - Connect, Disconnect, Power On, Power Off and Power Cycle Targets** (on page 32) .

### Connect Commands

Connect to a port using port number or port name. Use double quotes around port names that contain space symbols. For example: "Serial Port 1".

```
admin > connect <port number>
```

OR

```
admin > connect <port name>
```

### Port Sub-Menu Commands

The port sub-menu can be reached using the escape key sequence.

Clear history buffer for this port.

```
admin > [portname] > clearhistory
```

Close this target connection. When a target is disconnected, the appropriate disconnect message appears.

```
admin > [portname] > close, quit, q
```

Display the history buffer for this port.

```
admin > [portname] > gethistory
```

Get write access for the port.

```
admin > [portname] > getwrite
```

Return to the target session.

```
admin > [portname] > return
```

Send a break to the connected target.

```
admin > [portname] > sendbreak
```

Lock write access to this port.

```
admin > [portname] > writelock
```

Unlock write access to this port.

```
admin > [portname] > writeunlock
```

Query Power status of this port.

```
admin > [portname] > powerstatus
```

Toggle Power On/Off of this port.

```
admin > [portname] > powertoggle
```

Power on the target.

```
admin > [portname] > poweron
```

Power off the target.

```
admin > [portname] > poweroff
```

Power cycle the target.

```
admin > [portname] > powercycle
```

---

### Command Line Interface Protocols

- SSH (Secure Shell) via IP connection
- Telnet via IP connection
- Local Console via the Local Port and Mini-USB port
- Terminal port

If SX II has an internal modem and console mode is enabled, the modem interface can also be accessed from CLI.

Many SSH/TELNET applications are available such as PuTTY, SSH Client and OpenSSH Client. These can be located and downloaded from the Internet.

---

### Command Line Interface Partial Searches

Enter the first few characters of command and press the Tab key on your keyboard in order to locate a specific command.

The command line interface (CLI) completes the entry if the characters form an exact match.

For example entering

```
admin > Config > us
```

and then pressing the Tab key, returns the result `users`.

If an exact match is not found, all of the commands at the same level the CLI hierarchy that are potential matches are listed.

For example, entering

```
admin > Config > User > add
```

and then pressing the Tab key, returns results for `addgroup` and `adduser`.

If needed, enter additional text to make the entry unique and press the Tab key to complete the entry. Alternatively, use a command from the list.

---

### Command Line Interface Tips

- When commands are displayed as a list, they are in alphabetical order.
- Commands are not case sensitive.
- Commands without arguments default to show current settings for the command.
- A command's parameters are usually parameter-value pairs in which the parameter name is followed by a space and the value.
- Typing a question mark ( ? ) after a command displays help specific to the command.

# HTML Serial Console (HSC) Help

---

## Command Line Interface Shortcuts

- Press the Up arrow key to display the last entry.
- Press Backspace to delete the last character typed.
- Press Ctrl + C to terminate a command or cancel a command if you typed the wrong parameters.
- Press Enter on your keyboard to execute the command.
- Press Tab on your keyboard to complete a command. Tab also completes parameters and values (if the value is part of an enumerated set).

---

## Command Line Interface High-Level Commands

The CLI is menu based. Some commands move to a menu with a different command set.

The following common commands can be used at all levels of the command line interface (CLI):

- `top` - Return to the top level of the CLI hierarchy, or the `username` prompt.
- `history` - Displays the last 200 commands the user entered into the SX II CLI.
- `logout` - Logs the user out of the current session.
- `quit` - Moves the user back one level in the CLI hierarchy.
- `help` - Displays an overview of the CLI syntax.

Use HSC to connect to serial targets from the SX II Remote Console.

*Note: You can also access targets via Direct Port Access and command line interface (CLI).*

The main content area shows the "Port Access" configuration page. It features a table listing available ports:

No.	Name	Type	Status
1	192.168.61.142	DTE	up

Below the table, there are tabs for EMULATOR, EDIT, POWER, and HELP. The EMULATOR tab is active, displaying a terminal window titled "Raritan HTML Serial Console : 192.168.61.142 (1) - Mozilla Firefox". The terminal shows the message "Successfully Connected!" and a cursor. At the bottom of the terminal window, it indicates "Write Access Encoding: utf-8 Term Size: 80 x 25".

## HSC Functions

## Emulator

**IMPORTANT: HSC sessions are affected by the SX II Idle Timeout.**

If you have not changed the SX II Idle Timeout setting from the default, your session could be closed automatically if it exceeds the Idle Timeout

period.

Change the default Idle Timeout setting and then launch the HSC. See *Login Limitations* (on page 170) for details on changing the Idle Timeout setting.

---

### Access Emulator Options

1. Select the Emulator drop-down menu to display a list of options.

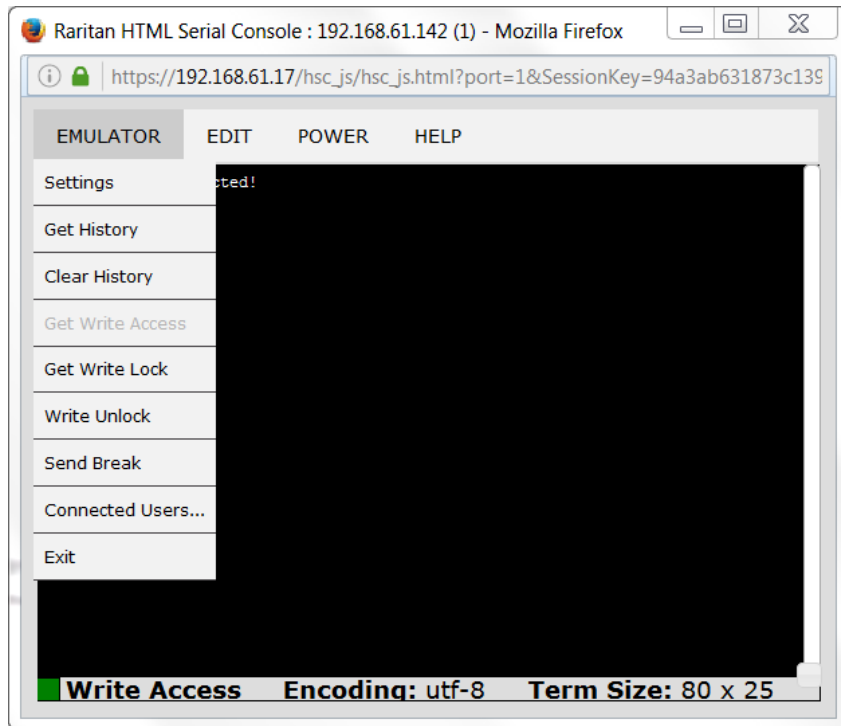

### Settings

---

*Note: An Administrator can set Terminal emulation settings using Setup > Port Configuration.*

---

1. Choose Emulator > Settings. The Terminal Properties dialog displays the default settings.

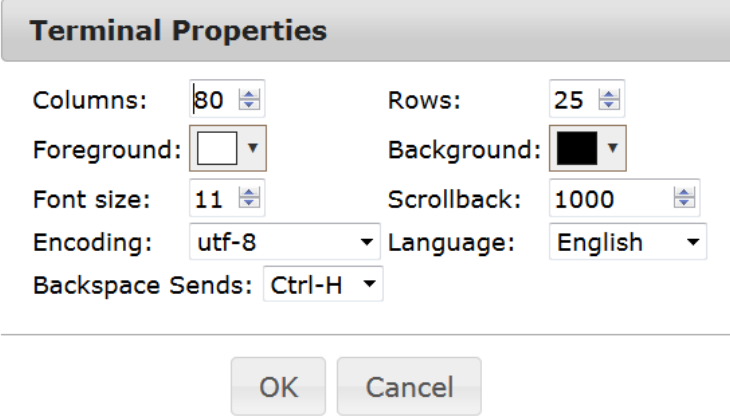

Columns:	80	Rows:	25
Foreground:		Background:	
Font size:	11	Scrollback:	1000
Encoding:	utf-8	Language:	English
Backspace Sends:	Ctrl-H		

OK Cancel

2. Set the terminal size by selecting the number of Columns and Rows. Default is 80 by 25.
3. Set the Foreground and Background colors. Default is white on black.
4. Set the Font size. Default is 11.
5. Set the Scrollback number to indicate the number of lines available for scrolling.
6. Choose one of the following from the Encoding drop-down menu:
  - US-ASCII
  - ISO-8859-1
  - ISO-8859-15
  - UTF-8
  - Shift-JIS
  - EUC-JP
  - EUC-KR
7. Choose one of the following from the Language drop-down menu:
  - English
  - Japanese
  - Korean
  - Chinese
  - Bulgarian

8. The Backspace Sends default is ASCII DEL, or you can choose Control-H from the Backspace Sends drop-down menu.
9. Click OK to save. If you changed the Language setting, the HSC changes to that language when the Display Settings window is closed.

### Get History

History information can be useful when debugging, troubleshooting, or administering a target device. The Get History feature:

- Allows you to view the recent history of console sessions by displaying the console messages to and from the target device.
- Displays up to 512KB of recent console message history. This allows a user to see target device events over time.

When the size limit is reached, the text wraps, overwriting the oldest data with the newest.

---

*Notes: History data is displayed only to the user who requested the history.*

---

To view the Session History, choose Emulator > Get History.

### Clear History

- To clear the history, choose Emulator > Clear History.

### Get Write Access

Only users with permissions to the port get Write Access. The user with Write Access can send commands to the target device. Write Access can be transferred among users working in the HSC via the Get Write Access command.

To enable Write Access, choose Emulator > Click Get Write Access.

- You now have Write Access to the target device.
- When another user assumes Write Access from you:
  - The HSC displays a red block icon before Write Access in the status bar.
  - A message appears to the user who currently has Write Access, alerting that user that another user has taken over access to the console.

### Get Write Lock

Write lock prevents other users from taking the write access while you are using it.

1. To get write lock, choose Emulator > Get Write Lock.

2. If Get Write Lock is not available, a request rejected message appears.

### Write Unlock

To get Write Unlock, choose Emulator > Write Unlock.

### Send Break

Some target systems such as Sun Solaris servers require the transmission of a null character (Break) to generate the OK prompt. This is equivalent to issuing a STOP-A from the Sun keyboard.

Only users with Write Access privileges can send a break.

To send an intentional “break” to a Sun Solaris server:

1. Verify that you have Write Access. If not, follow the instructions in the previous section to obtain write access.
2. Choose Emulator > Send Break. A Send Break Ack (Acknowledgement) message appears.
3. Click OK.

### Connected Users

The Connected Users command allows you to view a list of other users who are currently connected on the same port.

1. Choose Emulator > Connected Users.

**User List**

Write	User
*	admin
System: Auto Naming	

OK

2. A star appears in the Write column for the User who has Write Access to the console.

### Exit

1. Choose Emulator > Exit to close the HSC.

---

### Copy and Paste

Data on the current visible page can be selected for copying. Copy and Paste are accessible in the HSC by right click in the terminal window. Select Copy or Paste in the context menu that appears.

If you need to paste a large amount of data, it is better to save the data in a file and use the Send a Text File function. Pasting a large amount of data in a browser windows can cause the browser to hang as it processes the data. See **Send a Text File** (see "**Send Text File**" on page 49).

When pasting data to a port, the end of a line is sent as a carriage return.

The Cut option on the right-click menu is disabled.

Do not use the Delete option that appears in the right-click menu of IE and some versions of Firefox. This Delete option will remove display lines entirely from the emulator window.

### ► Browser-specific behaviors

When copying from IE or Edge browsers, there are no end of line characters in the copied data. The pasted data appears to be all in one line and contains many spaces. When pasting back into a HSC window, the data may appear to be misaligned, but the data is complete.

---

### Send Text File

1. Select Edit> Send Text File.
2. In the Send Text File dialog, click Browse to find the text file.
3. Click OK.
  - When you click OK, Raritan Serial Console (RSC) sends whatever file you selected directly to the port.

- If there is currently no target connected, nothing is visible on the screen.

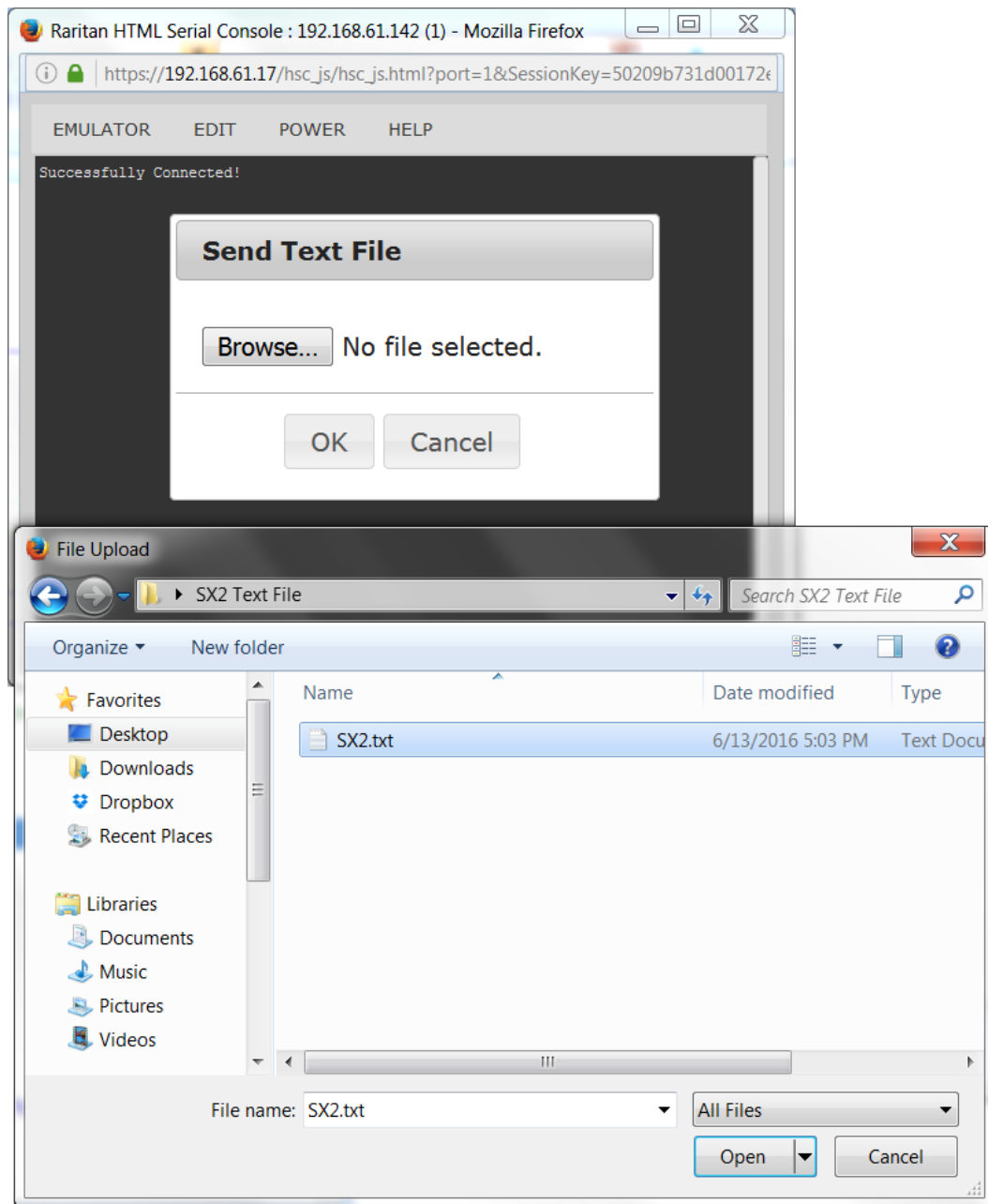

- **Note, if you are using a Mac® and/or Safari®, do the following in order to use this feature:**
1. In Safari, select Preferences.
  2. Under the Security tab, select "Manage Website Settings"

3. Click on the SX II website.
4. Select "Run in unsafe mode" from the drop-down box.
5. Restart Safari.

---

### Power Status

Power Status in HSC shows the status of the outlet the target is plugged into.

1. Choose Power > Power Status.
2. The Notification dialog shows the status of the outlet as ON or OFF.

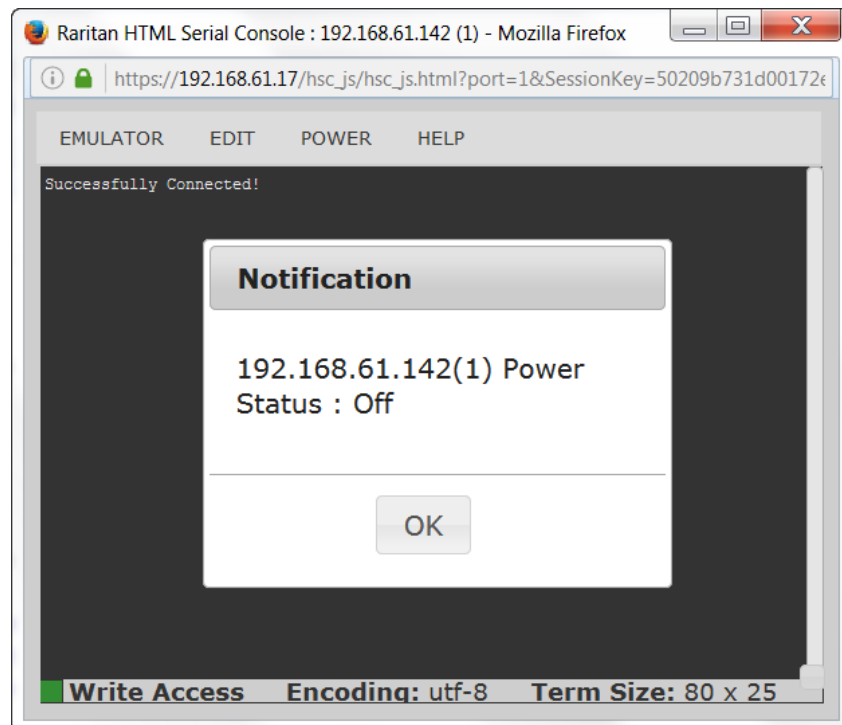

---

### Power on a Target

Use this option to power on a target from HSC.

This option is visible only when there are one or more power associations to the target, and when you have permission to manage the target's power.

1. Select Power> Power On.

2. Click OK in the success message.

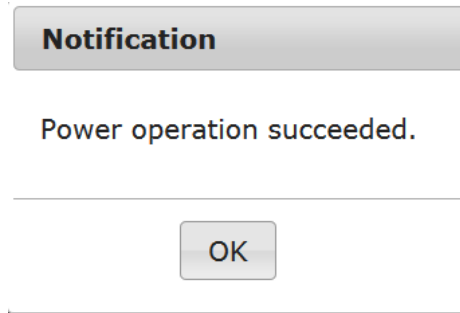

---

### Power Off a Target

Use this option to power off a target from HSC.

This option is visible only when there are one or more power associations to the target, and when you have permission to manage the target's power.

1. Select Power> Power Off.
2. Click OK in the success message.

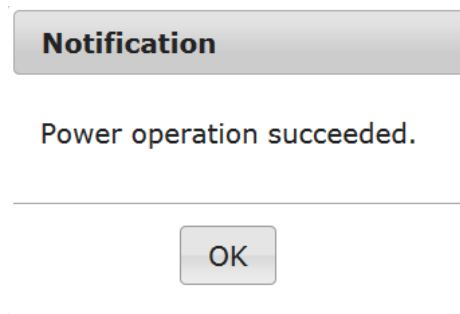

---

### Power Cycle a Target

Power cycling allows you to turn a target off and then back on through the outlet it is plugged into.

This option is visible only when -

- there are one or more power associations to the target
- the target is already powered on (the port status is Up)
- you have permission to manage the target's power

1. Choose Power> Power Cycle.
2. Click OK in the success message.

Chapter 5

Raritan Serial Console (RSC) Help

To use RSC, connect to: **https://SX2 IP Address/rsc**

Use Raritan Serial Console (RSC) to connect to serial targets from the SX II Remote Console.

Alternatively, install RSC as a standalone-client.

The RSC stand-alone client uses the SX II IP address and the target's port number to connect directly to the target, so you do not have to connect to the Remote Console and then connect to the target. For details, see Standalone Raritan Serial Console Installation.

Download the standalone RSC from the Raritan support web site at **<http://www.raritan.com/support>**

*Note: You can also access targets via Direct Port Access and command line interface (CLI).*

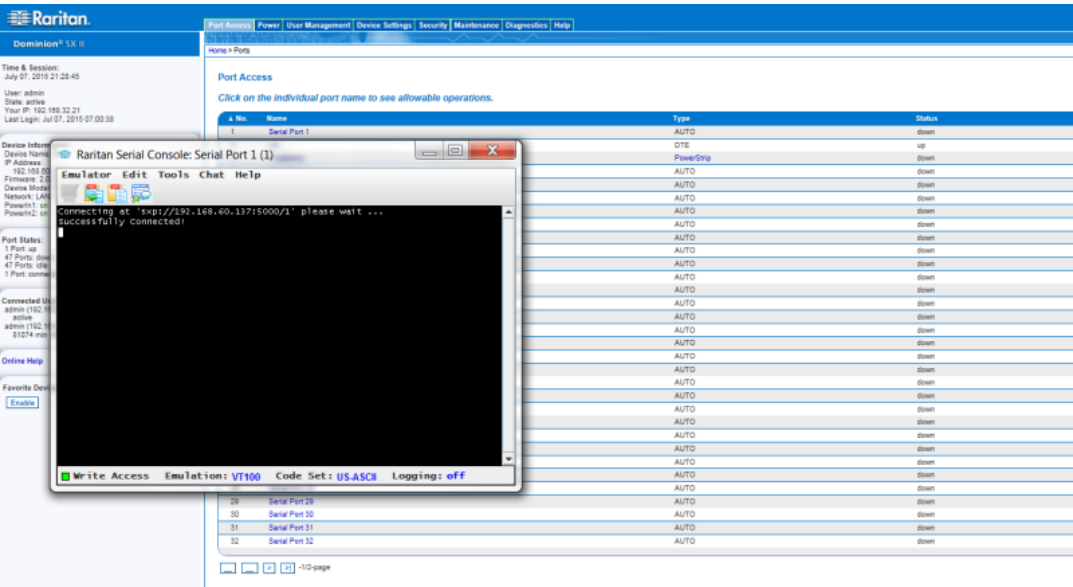

In This Chapter

Raritan Serial Console (RSC) Functions .....

55

Standalone Raritan Serial Console Requirements .....

66

## Raritan Serial Console (RSC) Functions

The following functions are available when accessing targets via Raritan Serial Console (RSC) from the SX II Remote Console and when accessing targets via standalone RSC.

You can access RSC by connecting to **<SX II IP Address>/rsc**

### Emulator

**IMPORTANT:** Raritan Serial Console (RSC) sessions are affected by the SX II Idle Timeout.

If you have not changed the SX II Idle Timeout setting from the default, your RSC session could be closed automatically if it exceeds the Idle Timeout period.

Change the default Idle Timeout setting and then launch the RSC. See *Login Limitations* (on page 170) for details on changing the Idle Timeout setting.

### Access Emulator Options

1. Select the Emulator drop-down menu to display a list of options.

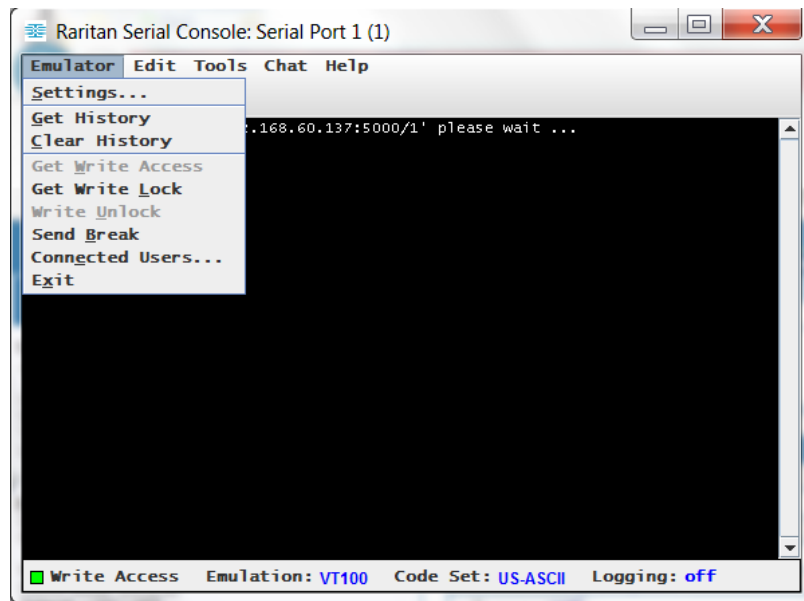

### Settings

---

*Note: An Administrator can set Terminal emulation settings using Setup > Port Configuration.*

---

1. Choose Emulator > Settings. The Settings screen displays the General tab with the default settings.

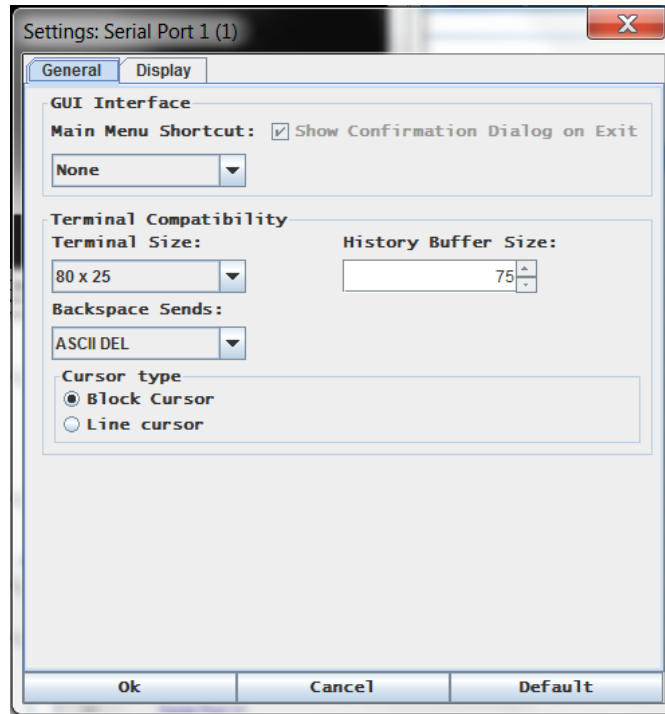

2. The Main Menu Shortcut default is None; accept this, or choose one of the following from the Main Menu Shortcut drop-down menu:
  - F10
  - Alt
3. The Show Confirmation Dialog on Exit checkbox is selected by default, but you can deselect it based on preference.
4. The Terminal Size default is selected, or you can choose a different size from the drop-down menu.
5. The Backspace Sends default is ASCII DEL, or you can choose Control-H from the Backspace Sends drop-down menu.
6. The History Buffer Size default is 75. Type a value or use the arrows to change the buffer size.
7. The Cursor type default is Block Cursor, or you can select the Line Cursor radio button.
8. Click OK.

### Display Settings

1. Choose Emulator > Settings and click the Display tab.

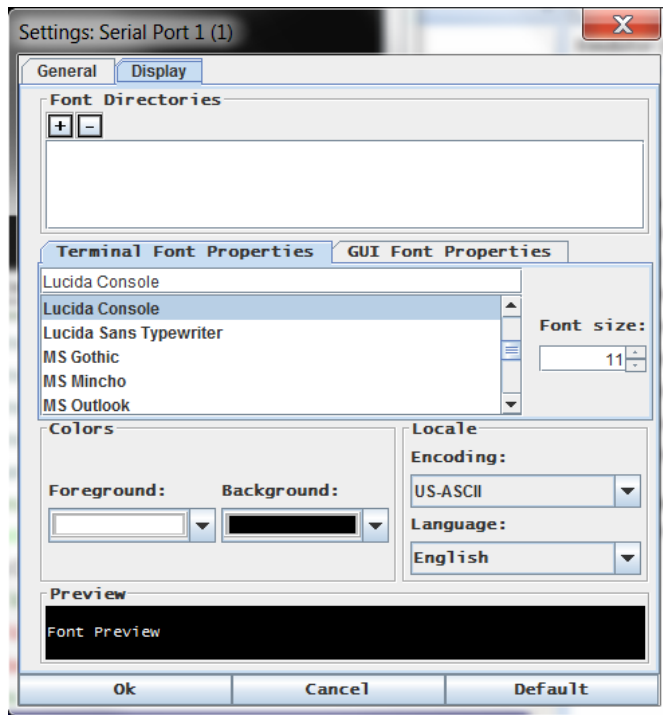

2. Click Default to accept the Default settings, and then click Ok to close the Display Settings window. To change the settings, follow these steps:
  - a. The Terminal Font Properties default is Arial, or you can choose a font from the Terminal Font Properties scrolling list.
  - b. Click the GUI Font Properties tab.

- c. The default font property is Monospace, or you can choose a font from the GUI Font Properties scrolling list.

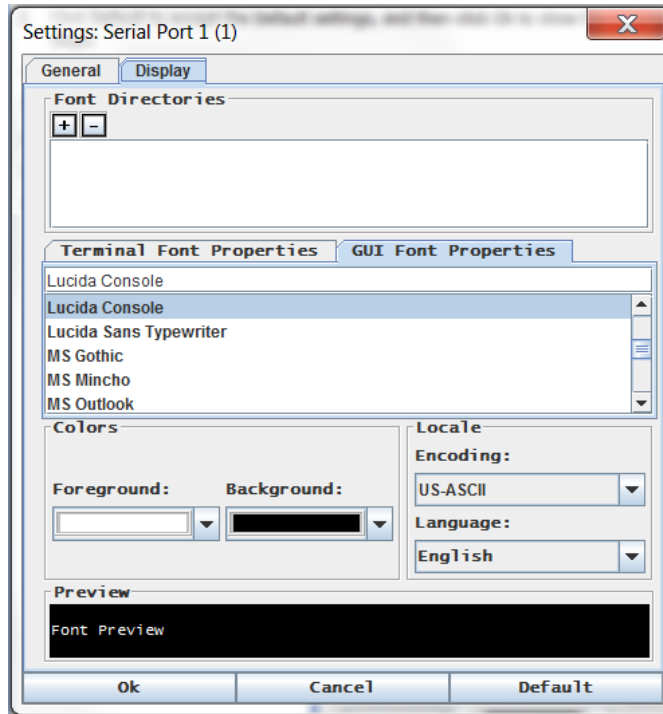

---

*Note: For Simplified Chinese characters, RSC supports EUC-CN encoding system.*

---

3. Choose the following from their respective drop-down menus:
  - Foreground Color
  - Background Color
4. Choose one of the following from the Encoding drop-down menu:
  - US-ASCII
  - ISO-8859-1
  - ISO-8859-15
  - UTF-8
  - Shift-JIS
  - EUC-CN
  - EUC-JP
  - EUC-KR
5. Choose one of the following from the Language drop-down menu:
  - English

- Japanese
  - Korean
  - Chinese
  - Bulgarian
6. Click Ok to close the Display Settings window. If you changed the Language setting, the RSC changes to that language when the Display Settings window is closed.

---

*Note: In case of unrecognized characters or blurry screens that might appear when RSC is launched, due to localization support, try changing the font to Courier New.*

---

### Get History

History information can be useful when debugging, troubleshooting, or administering a target device. The Get History feature:

- Allows you to view the recent history of console sessions by displaying the console messages to and from the target device.
- Displays up to 512KB of recent console message history. This allows a user to see target device events over time.

When the size limit is reached, the text wraps, overwriting the oldest data with the newest.

---

*Notes: History data is displayed only to the user who requested the history.*

---

To view the Session History, choose Emulator > Get History.

### Clear History

- To clear the history, choose Emulator > Clear History.

### Get Write Access

Only users with permissions to the port get Write Access. The user with Write Access can send commands to the target device. Write Access can be transferred among users working in the RSC via the Get Write Access command.

To enable Write Access, choose Emulator > Click Get Write Access.

- You now have Write Access to the target device.
- When another user assumes Write Access from you:
  - The RSC displays a red block icon before Write Access in the status bar.
  - A message appears to the user who currently has Write Access, alerting that user that another user has taken over access to the console.

### Get Write Lock

Write lock prevents other users from taking the write access while you are using it.

1. To get write lock, choose Emulator > Get Write Lock.
2. If Get Write Lock is not available, a request rejected message appears.

### Write Unlock

To get Write Unlock, choose Emulator > Write Unlock.

### Send Break

Some target systems such as Sun Solaris servers require the transmission of a null character (Break) to generate the OK prompt. This is equivalent to issuing a STOP-A from the Sun keyboard.

Only users with Write Access privileges can send a break.

To send an intentional “break” to a Sun Solaris server:

1. Verify that you have Write Access. If not, follow the instructions in the previous section to obtain write access.
2. Choose Emulator > Send Break. A Send Break Ack (Acknowledgement) message appears.
3. Click OK.

### Connected Users

The Connected Users command allows you to view a list of other users who are currently connected on the same port.

1. Choose Emulator > Connected Users.

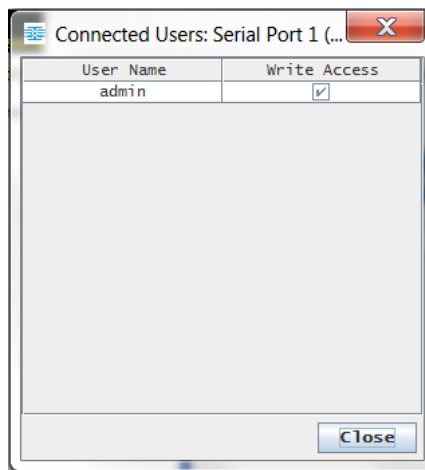

2. A check mark appears in the Write Access column after the name of the User who has Write Access to the console.
3. Click Close to close the Connected Users window.

### Exit

1. Choose Emulator > Exit to close the RSC. The Exit Confirmation dialog appears.
2. Click Yes.

---

### Edit

Use the Copy, Paste, and Select All text commands to relocate and/or re-use important text.

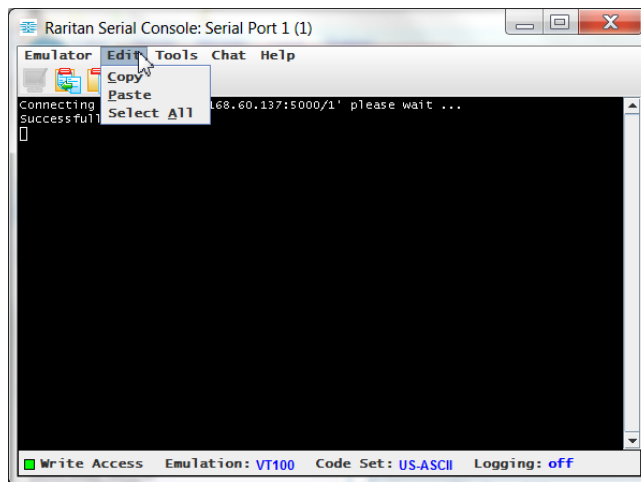

#### ► To copy and paste all text:

1. Choose Edit > Select All.
2. Choose Edit > Copy.
3. Position the cursor at the location where you want to paste the text.
4. Click once to make that location active.
5. Choose Edit > Paste.

---

*Note: The copy-paste limit of text in RSC is 9999 lines.*

---

Keyboard shortcuts to highlight, copy, and paste all or partial lines of text:

- Click and drag your mouse over the text you wish to copy.
- Use Ctrl+C to copy text.
- Position the cursor where you want to paste the text and click in that location to make it active.
- Use Ctrl+V to paste text.

---

### Send a Text File

1. Select Tools > Send Text File. A Send Text File screen appears.
2. Open the directory of the Text file.
3. Click on or enter the file name of the text file.
4. Click Open.

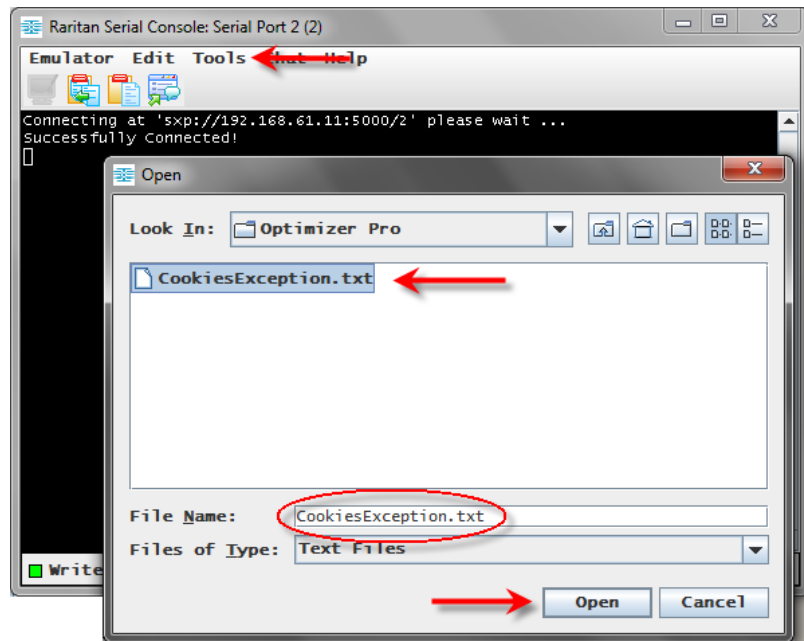

- When you click Open, Raritan Serial Console (RSC) sends whatever file you selected directly to the port.
- If there is currently no target connected, nothing is visible on the screen.

► **Note, if you are using a Mac® and/or Safari®, do the following in order to use this feature:**

1. In Safari, select Preferences.

2. Under the Security tab, select "Manage Website Settings"
3. Click on the SX II website.
4. Select "Run in unsafe mode" from the drop-down box.
5. Restart Safari.

---

### Toggle Power

The Toggle Power function lets you power on or off the device that is connected to the associated outlet on a Power Distribution Unit (PDU). For example, if a router is connected to one of the outlets on the PDU, you can toggle the router's power on or off.

You must configure the association of outlets to the target port of the device before you can use the Toggle Power feature. Assign a power port to the serial target from the Device Settings > Port Configuration tab of the device. If you have not done this, the system displays a message stating that the target is not associated with a power outlet.

You must have power control permissions to the port to perform these functions.

1. Select Toggle Power to turn the device (router) on or off. A prompt appears displaying the current status of the outlet(s). You can turn the device on or off depending on its current status.
2. If you select No, the system returns you to the RSC screen.
3. If you select Yes, the system sends the power command to either turn on or off the outlets associated to the target port of the device.

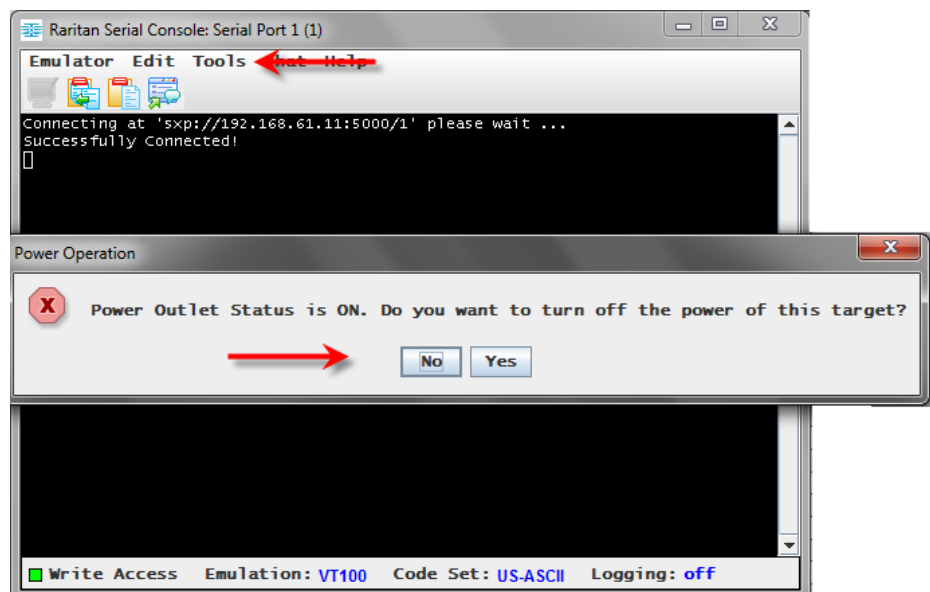

If you receive a hardware error message, this means the PDU command failed.

If you receive a software error message, this means another user is controlling the power outlet and the power control command cannot be sent.

---

### Power On a Target

Use this option to power on a target from Raritan Serial Console (RSC).

This option is visible only when there are one or more power associations to the target, and when you have permission to manage the target's power.

1. Select Tools > Power On.
2. Click Yes when prompted to confirm.

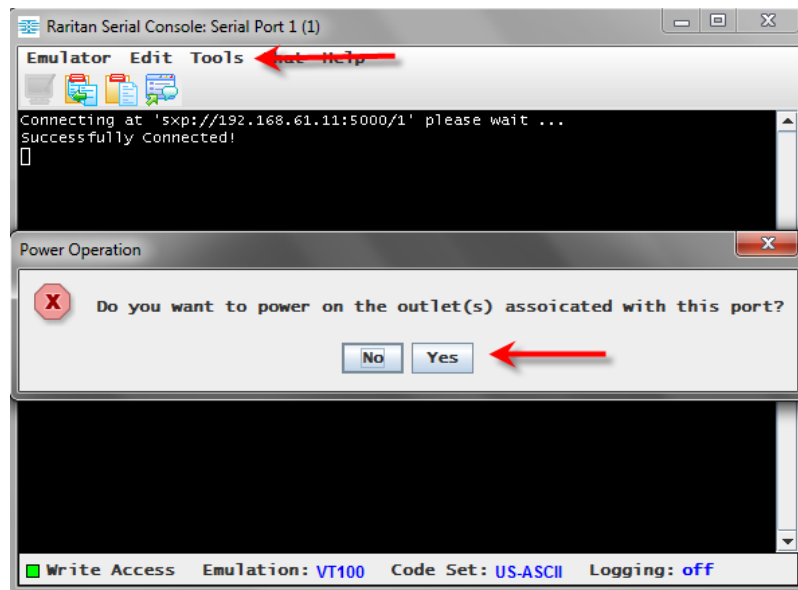

---

### Power Off a Target

Use this option to power off a target from Raritan Serial Console (RSC).

This option is visible only when there are one or more power associations to the target, and when you have permission to manage the target's power.

1. Select Tools > Power Off.

- Click Yes when prompted to confirm.

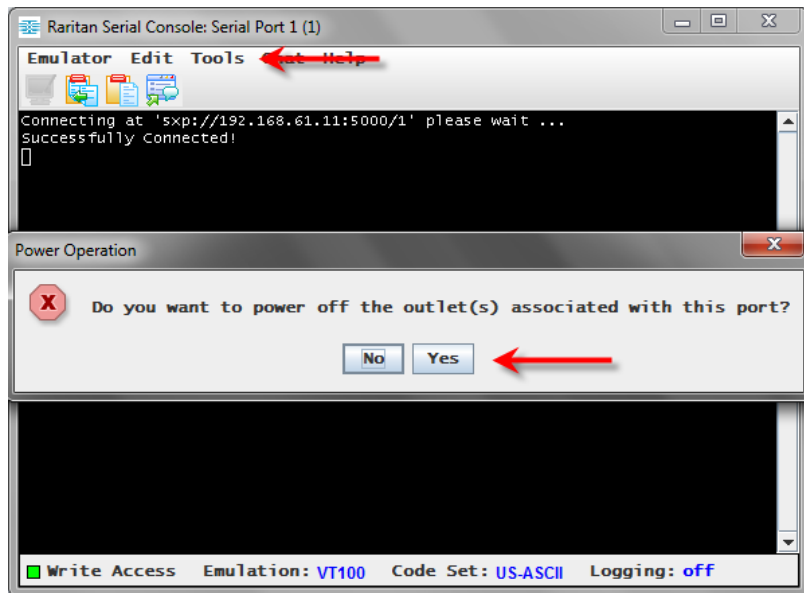

### Power Cycle a Target

Power cycling allows you to turn a target off and then back on through the outlet it is plugged into.

This option is visible only when -

- there are one or more power associations to the target
- the target is already powered on (the port status is Up)
- you have permission to manage the target's power

- Select Tools > Power Cycle.

2. Click Yes when prompted to confirm.

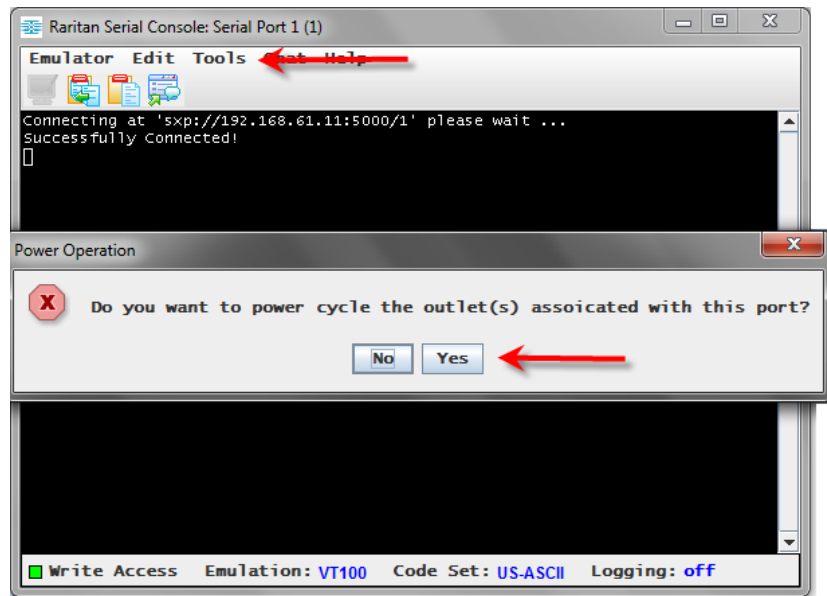

---

## Standalone Raritan Serial Console Requirements

The following requirements must be met to support the Raritan Serial Console (RSC):

- Minimum 1 GHz PC with 512 MB RAM.
- Java™

See SX II release notes for the required version.

If you do not have a compatible version of the JRE, go to <http://www.java.com> (<http://www.java.com>) and click the Download Now button.

Your system may require configuration adjustments depending on the operating system and browser. The JRE provides configuration instructions with the JRE download. See <http://www.java.com/en/download/help/testvm.xml> (<http://www.java.com/en/download/help/testvm.xml> <http://www.java.com/en/download/help/testvm.xml>) to determine the JRE version currently installed on your system.

Ensure that Java can be started from the command line.

To do this, you must configure environment variables. Make a note of the exact path where Java was installed (the path information is used later).

### Set Windows OS Variables and Install Standalone Raritan Serial Console (RSC)

1. Choose Start > Control Panel > System.
2. Click the Advanced tab and then click Environment Variables.
3. In the System variables section, click New.

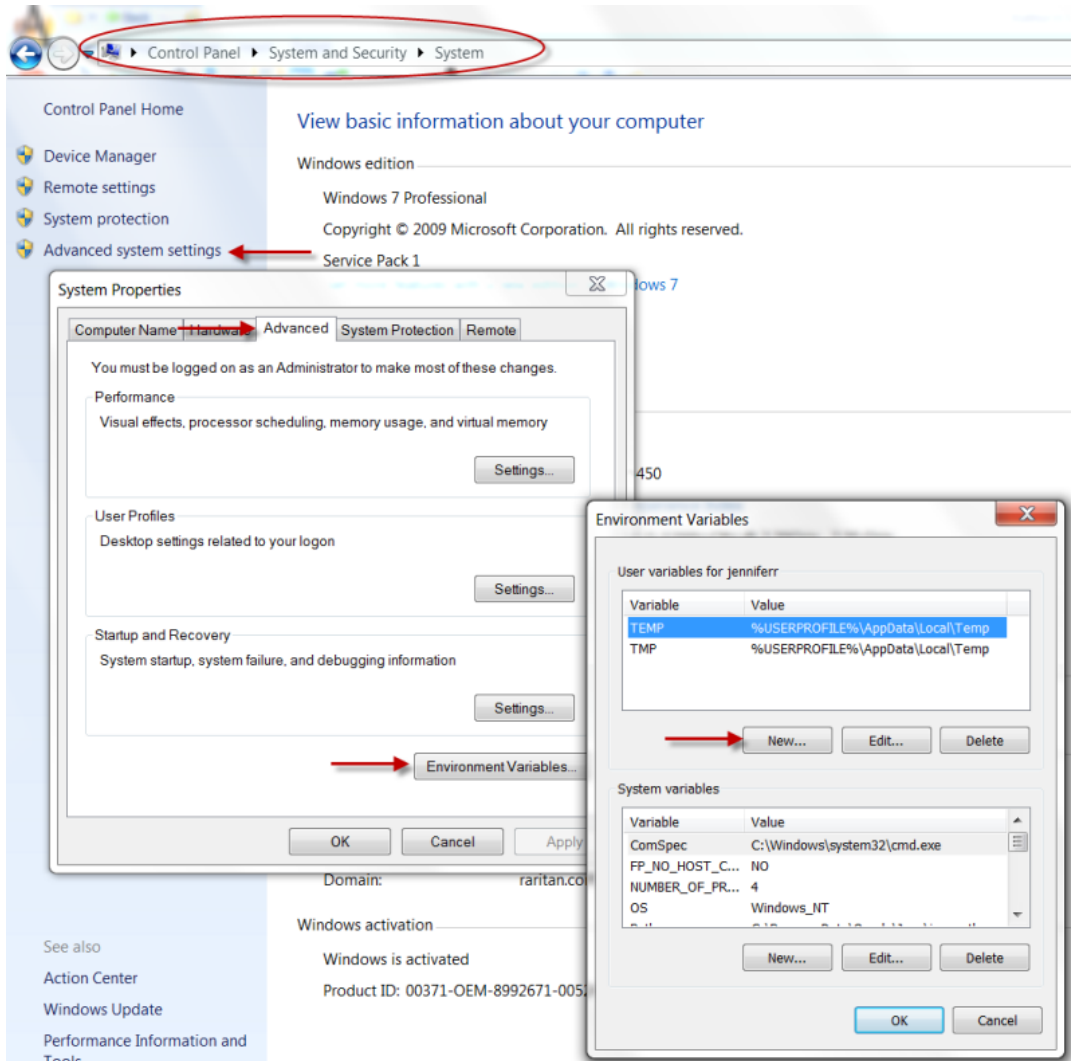

4. Write down the installed Java path.
5. In the Variable value block field of the New System Variable dialog, add JAVA\_HOME to the Variable name block and the Java path you wrote down earlier.
6. Click OK.
7. Select the PATH variable and click Edit.

8. Add %JAVA\_HOME%\bin to the end of the current Variable value. Ensure a semicolon (;) separates the new value from the last value in the string.
9. Click OK.

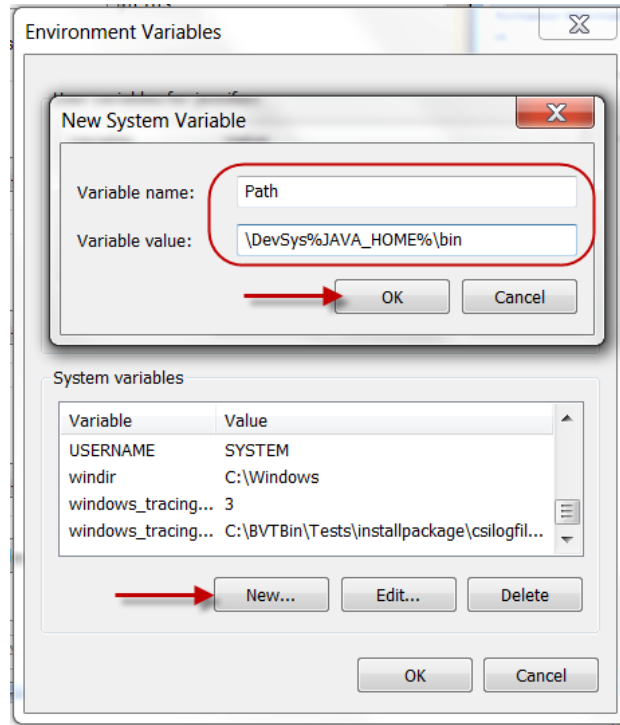

10. Select the CLASSPATH variable and click Edit.
11. Ensure the CLASSPATH Variable value is configured properly; that is, its value must have a period (.) in it. If, for any reason, there is no CLASSPATH variable defined, create one.

Next, install Raritan Serial Console (RSC) on your Windows OS.

You must have administrative privileges to install RSC.

1. Log in to a Windows® machine.
2. Download, or copy from a known location, the RSC-installer.jar installation file.
3. Double-click on the executable file to start the installer program. The splash page opens.
4. Click Next. The installation path page opens.
5. Change the path, if desired.
6. Click Next. The installation progress page opens.

---

*Note: The standalone version of RSC is available from the Raritan Support website:*

**[http://www.raritan.com/support/sup\\_upgrades.aspx](http://www.raritan.com/support/sup_upgrades.aspx)**  
**([http://www.raritan.com/support/sup\\_upgrades.aspx](http://www.raritan.com/support/sup_upgrades.aspx))**

---

7. Click Next. The Windows shortcut page opens.
8. Select the Program Group for the Shortcut.
9. Click Next. The installation finished page opens.
10. Click Done.

---

### **Set Linux OS Variables and Install Standalone Raritan Serial Console (RSC) for Linux**

To set Java™ for a specific user, open and edit the .profile file located in the /home/Username folder.

To set Java for all users, open the .profile file in your /etc folder:

1. Find the line where you set your path:

```
export
PATH=$PATH:/home/username/somefolder
```

2. Before that line you must set your JAVA\_HOME and then modify your PATH to include it by adding the following lines:

```
export
JAVA_HOME=/home/username/j2sdk1.6/
export PATH=$PATH:$JAVA_HOME/bin
```

3. Save the file.

You must have administrative privileges to install Raritan Serial Console (RSC).

1. Log in to your Linux™ machine.
2. Download, or copy from a known location, the RSC-installer.jar installation file.
3. Open a terminal window and change to the directory where the installer is saved.
4. Type `java -jar RSC-installer.jar` and press Enter to run the installer.
5. Click Next after the initial page loads. The Set Installation Path page opens.
  - a. Select the directory where you want to install RSC and click Next.
  - b. Click Browse to navigate to a non-default directory.
  - c. Click Next when the installation is complete.

- d. Click Next again. The installation is complete. The final page indicates where you can find an uninstaller program and provides the option to generate an automatic installation script.
6. Click Done to close the Installation dialog.

---

### Setting UNIX OS Variables

To check the latest JRE™ version on Sun Solaris™:

1. Launch a terminal window on the Sun Solaris desktop.
2. Type `java-version` in the command line and press Enter. The currently-installed version of Java™ Runtime Environment (JRE) appears.
  - If your path variable is not set to where the Java binaries have been installed, you may not be able to see the JRE version.
  - Assuming JRE is installed in `/usr/local/java`: you must set your PATH variable.
  - To set a path for the bash shell:

```
export
PATH=$PATH:/usr/local/java/j2re1.6/bin
```
  - To set path for tcsh or csh:

```
set
PATH = ($PATH /usr/local/java/j2re1.6/bin)
```
  - These commands can either be typed at the terminal each time you log in, or add them to your `.bashrc` for bash shell or `.cshrc` for csh and tcsh so that each time you log in, the path is already set. See your shell documentation if you encounter problems.
3. If the JRE is installed, proceed with the RSC installation; download JRE if it is not, and then install RSC.

---

**Launching RSC on Windows Systems**

1. Double-click the shortcut or use Start Programs to launch the standalone Raritan Serial Console (RSC). The RSC Login connection properties dialog appears.

Enter connection properties:		
User Name:	Password:	
admin	*****	
Host Address:	TCP Port:	Target:
192.168.51.183	5000	2
Start Close		

2. Enter the Dominion SX II IP address, account information, and the desired target (port).
3. Click Start. RSC opens with a connection to the port.

---

*Note: In case of unrecognized characters or blurry screens in RSC window due to localization support, try changing the font to Courier New. Choose Emulator > Settings > Display, and select Courier New for Terminal Font Properties or GUI Font Properties.*

---

Chapter 6

SX II Administration

This help contains information on tasks typically performed by Administrators, such as managing user groups and users, managing authentication and security, configuring network settings and so on.

Note that the same tasks can be performed from the Remote Console, the Admin Client or command line interface (CLI), so this section is divided into a Remote Console and CLI section.

In This Chapter

Administering SX II from the Remote Console and Admin-Only Interface72

Administering SX II Using command line interface .....204

Administering SX II from the Remote Console and Admin-Only Interface

This section is specific to tasks performed in the SX II Remote Console, including the Admin-Only Interface

For information on performing tasks using command line interface, see *Administering SX II Using command line interface* (on page 204).

Configure Power Strips from the Remote Console

You can control Raritan PX rack PDU outlets (power strips) and Baytech rack PDU power strip outlets that are connected to SX II.

For information on setting up a PX, see the **Raritan PX Online Help**. For details on how to connect a PX to SX II, see **Connect and Configure a Rack PDU (Powerstrip)** (on page 75).

Once connected to SX II, the rack PDU and its outlets can be configured.

Configure power strips from the Remote Console as shown here, or using command line interface. See **Configure Power Strips Using CLI** (on page 204).

Note that in the Remote Console, you can also quickly access a powerstrip's page from the Port Access page by clicking on the Powerstrip link in the Type column.

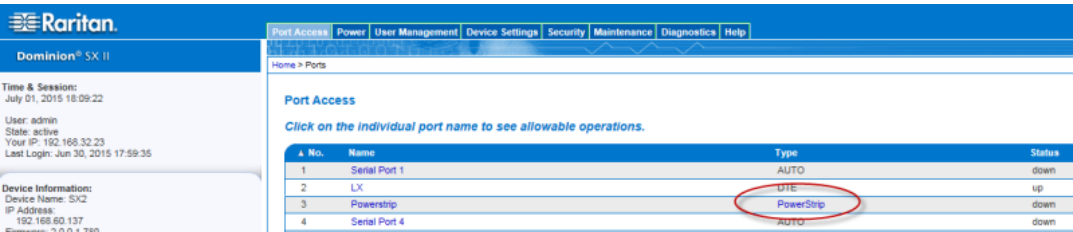

If no power strips are connected to SX II, a message stating "No power strips found" is displayed in the Powerstrip Device section of page.

If power strips are down or cannot be reached, the message "Cannot communicate with power strip or outlet number not match, please check!" is displayed on the page in red.

**Powerstrip Device**

Powerstrip: Powerstrip Refresh

*Cannot communicate with powerstrip or outlet number not match, please check!*

All of the power strips you have permissions to access and that are connected to SX II are listed in the Powerstrip drop-down.

Information about the currently selected power strip is displayed under the Powerstrip drop-down -

- Name
- Model
- Temperature
- Current Amps
- Maximum Amps
- Voltage
- Power in Watts
- Power in Volts Ampere

[Port Access](#) | [Power](#) | [User Management](#) | [Device Settings](#) | [Security](#) | [Maintenance](#) | [Diagnostics](#) | [Help](#)

**Time & Session:**  
May 27, 2015 14:25:48

User: admin  
State: 10 min idle  
Your IP: 192.168.55.11  
Last Login: May 26, 2015 13:48:27

**Device Information:**  
Device Name: SX2  
IP Address: 192.168.60.137  
Firmware: 2.0.0.1.780  
Device Model: DSX2-48  
Network: LAN1 LAN2  
PowerIn1: on  
PowerIn2: on

**Port States:**  
2 Ports: up  
48 Ports: down  
48 Ports: idle

**Connected Users:**  
admin (192.168.55.11)  
10 min idle  
admin (192.168.60.40)  
21011 min idle

[Online Help](#)

**Favorite Devices:**  
[Enable](#)

**Powerstrip Device**

Powerstrip: Powerstrip Refresh

*Cannot communicate with powerstrip or outlet number not match, please check!*

Name: Powerstrip PCR8    Model:    Temperature: 29.5 °C    CurrentAmps: 1.0 A    MaxAmps: 2.1 A    Voltage: 114.3 V    PowerInWatt: 91 W    PowerInVA: 126 VA

5  Power Cycle Duration (5-300 seconds) Set

Name	State	Control
New outlet1	on	<a href="#">On</a> <a href="#">Off</a> <a href="#">Cycle</a>
Outlet 2	on	<a href="#">On</a> <a href="#">Off</a> <a href="#">Cycle</a>
Outlet 3	on	<a href="#">On</a> <a href="#">Off</a> <a href="#">Cycle</a>
Outlet 4	on	<a href="#">On</a> <a href="#">Off</a> <a href="#">Cycle</a>
Outlet 5	on	<a href="#">On</a> <a href="#">Off</a> <a href="#">Cycle</a>
Outlet 6	on	<a href="#">On</a> <a href="#">Off</a> <a href="#">Cycle</a>
Outlet 7	on	<a href="#">On</a> <a href="#">Off</a> <a href="#">Cycle</a>
Outlet 8	on	<a href="#">On</a> <a href="#">Off</a> <a href="#">Cycle</a>

The currently selected powerstrip's outlet names, their current state, and their associated ports, if applicable, are displayed below the powerstrip information.

Use the On, Off and Cycle buttons on the page to control each of the powerstrip's outlets.

Select another powerstrip from the drop-down to view its information and control its outlets.

**Powerstrip Device**

Powerstrip: **Powerstrip** **Refresh**

Name: Powerstrip PCR8 Model: 29.5 °C CurrentAmps: 1.0 A MaxAmps: 2.1 A Voltage: 114.3 V PowerInWatt: 91 W PowerInVA: 128 VA

5 Power Cycle Duration (5-300 seconds) **Set**

Name	State	Control	Associations
New outlet1	on	<b>On</b> <b>Off</b> <b>Cycle</b>	
Outlet 2	on	<b>On</b> <b>Off</b> <b>Cycle</b>	
Outlet 3	on	<b>On</b> <b>Off</b> <b>Cycle</b>	
Outlet 4	on	<b>On</b> <b>Off</b> <b>Cycle</b>	
Outlet 5	on	<b>On</b> <b>Off</b> <b>Cycle</b>	
Outlet 6	on	<b>On</b> <b>Off</b> <b>Cycle</b>	
Outlet 7	on	<b>On</b> <b>Off</b> <b>Cycle</b>	
Outlet 8	on	<b>On</b> <b>Off</b> <b>Cycle</b>	

### Control Powerstrip Outlets

#### ► To turn an outlet on:

1. From the Powerstrip drop-down, select the rack PDU (power strip) you want to turn on.
2. Click On next to the outlet you want to power on.
3. Click OK to close the Power On confirmation dialog. The outlet will be turned on and its state will be displayed as 'on'.

#### ► To turn an outlet off:

1. Click Off next to the outlet you want to power off.
2. Click OK on the Power Off confirmation dialog. The outlet will be turned off and its state will be displayed as 'off'.

#### ► To cycle the power of an outlet:

1. Click Cycle next to the outlet you want to cycle. The Power Cycle Port dialog opens.

- Click OK. The outlet then cycles (note that this may take a few seconds).
- Once the cycling is complete a dialog will open. Click OK to close the dialog.

### Specify Power Cycle Duration

To specify the duration between powering an outlet off and on when the cycle command is given, enter it in the "Power Cycle Duration (5-300 seconds)" field and select Set.

*Note: If you are connecting a PX to SX II, it is recommended you set the power cycle time to 5 seconds.*

**Powerstrip Device**

Powerstrip: Powerstrip Refresh

Name: Model: Temperature: CurrentAmps: MaxAmps: Voltage: PowerInWatt: PowerInVA:  
 Powerstrip PCR8 29.5 °C 1.0 A 2.1 A 114.3 V 91 W 126 VA

5 Power Cycle Duration (5-300 seconds) Set

Name	State	Control	Associations
New outlet1	on	<span>On</span> <span>Off</span> <span>Cycle</span>	
Outlet 2	on	<span>On</span> <span>Off</span> <span>Cycle</span>	
Outlet 3	on	<span>On</span> <span>Off</span> <span>Cycle</span>	
Outlet 4	on	<span>On</span> <span>Off</span> <span>Cycle</span>	
Outlet 5	on	<span>On</span> <span>Off</span> <span>Cycle</span>	
Outlet 6	on	<span>On</span> <span>Off</span> <span>Cycle</span>	
Outlet 7	on	<span>On</span> <span>Off</span> <span>Cycle</span>	
Outlet 8	on	<span>On</span> <span>Off</span> <span>Cycle</span>	

### Connect and Configure a Rack PDU (Powerstrip)

SX II allows you to connect rack PDUs (power strips) to SX II ports. You must configure these ports as power port via the SX II Port Configuration page.

A special Raritan cable or CSCSPCS -1 Rev.0C adapter is required to connect an SX II port to the Feature port of rack PDU.

Only Raritan rack PDUs are supported.

- Configure an SX II port as power port.
- On the Port Configuration page, click the port connected to power strip to open its Port Edit page.
- Change the port type from "Serial" to "Power Strip".
- change the port name, if needed.

5. Click OK. SX II attempts to communicate with the power strip. If communication is successful, the port is configured as a power port.

---

*Note: If the power strip is in not in support mode, a communication failure occurs. Update the power strip to support mode from the power strip application, then configure the port in SX II again..*

---

6. Once a port is configured as power port, you can change outlet names on the Port Edit page, as well.

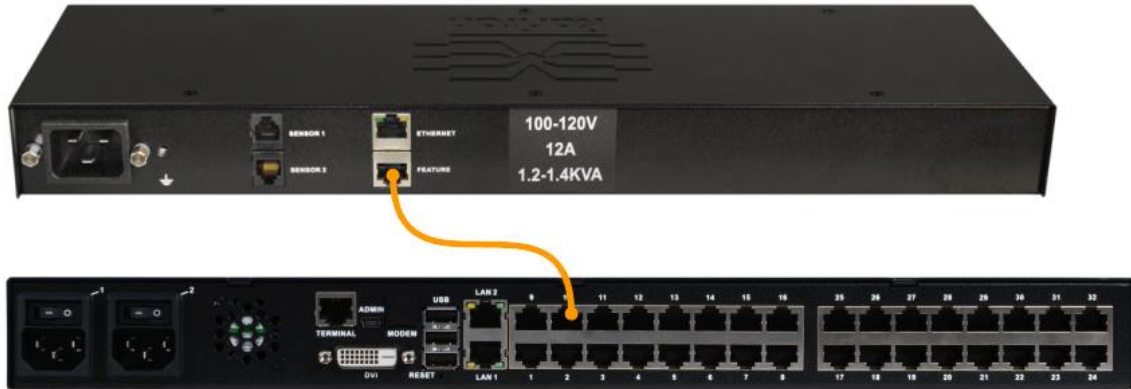

### **Remove a Power Association**

When disconnecting target servers and/or rack PDUs from the device, all power associations should first be deleted. When a target has been associated with a rack PDU and the target is removed from the device, the power association remains. When this occurs, you are not able to access the Port Configuration for that disconnected target server in Device Settings so that the power association can be properly remove.

#### **► To remove a rack PDU association:**

1. Select the appropriate rack PDU from the Power Strip Name drop-down list.
2. For that rack PDU, select the appropriate outlet from the Outlet Name drop-down list.
3. From the Outlet Name drop-down list, select None.
4. Click OK. That rack PDU/outlet association is removed and a confirmation message is displayed.

#### **► To remove a rack PDU association if the rack PDU has been removed from the target:**

1. Click Device Settings > Port Configuration and then click on the active target.

2. Associate the active target to the disconnected power port. This will break the disconnected target's power association.
3. Finally, associate the active target to the correct power port.

---

### Configure and Manage Users and Groups from the Remote Console

---

*Note: These functions can also be performed using command line interface. See **Configure and Manage Users and User Groups Using CLI** (on page 206).*

---

SX II stores an internal list of all user profiles and user groups.

User profiles and groups are used to determine access authorization and permissions. This information is stored internally. User passwords are stored in an encrypted format.

SX II allows the administrator to define groups with common permissions and attributes. They can then add users to the groups, and each user takes the attributes and permissions of that group.

Since the group permissions are applied to each individual in the group, permissions do not have to be applied to each user separately. This reduces the time to configure users.

For example, create a group called Modem Access that has permission to manage modems. Each user assigned to the Modem Access group can then manage the modem function; you do not have to assign each user a separate permission.

#### View a List of Users

- Click User Management > User List.

The User List page shows every user profile created to date, and for each one, lists:

- Username
- Full name

### ▪ User group

Username	Full Name	User Group
admin	Admin	Admin
mbrodeur	Marin Brodeur	observer
sgauts	Siddhartha Gautama	Admin
pdorjee	Pema Dorjee	Admin
newuser		newusergr

Users belong to a group and groups have privileges. Organizing the various users of your SX II into groups saves time by allowing you to manage permissions for all users in a group at once, instead of managing permissions on a user-by-user basis.

You may also choose not to associate specific users with groups. In this case, you can classify the user as “Individual.”

Upon successful authentication, the appliance uses group information to determine the user's permissions, such as which server ports are accessible, whether rebooting the appliance is allowed, and other features.

---

*Note: These functions can also be managed using command line interface, see **Configure and Manage Users and User Groups Using CLI** (on page 206) .*

---

### User Groups

Every SX II is delivered the default user groups. These groups are listed in the User Groups drop-down on the Add User page.

- Admin  
Users that are members of this group have full administrative privileges to all functions.  
The original, factory-default user is a member of this group and has complete system privileges.  
In addition, the Admin user must be a member of the Admin group.
- Unknown  
Additionally, if the remote server does not identify a valid user group, the Unknown group is applied.

This is the default group for users who are authenticated remotely using LDAP/LDAPS, RADIUS or TACACS+.

Any newly created user is automatically put in this group until they are assigned to another group.

- Individual Group

An individual group is essentially a "group" of one. That is, the specific user is in its own group and not affiliated with other groups.

Use an individual group when you need a user account can have the same rights as a group.

Individual groups can be identified by @ in the Group Name.

The default user groups cannot be deleted but you can create additional user groups that meet your needs and assign users to them, if needed.

## User Profiles

User profiles serve two purposes:

- To provide users with a username and password to log in to SX II.
- To associate the user with a user group. The user group determines which functions and ports the user can access.

SX II is shipped with one user profile built in, the Admin user.

This user profile is associated with the Admin user group and has full system and port permissions. This profile cannot be modified or deleted.

Up to 254 user profiles per group are supported by SX II.

You can create a profile that is unique to each SX II user.

Alternatively, you can create a profile and assign multiple people to it. Each person assigned to the profile will then have the same privileges. This saves time but requires caution to ensure a user is not given inappropriate access to a function. Use this function to limit permissions as well. See **Create a Group with Limited Access to SX II** (see "**Create a Group with Limited Access to SX II (IP Access Control List)**" on page 83).

### Local and Remote Authentication

All users must be authenticated to access SX II.

SX II can be configured to authenticate users locally and/or remotely using LDAP/LDAPS, RADIUS or TACACS+. Remote user authentication is processed before local authentication if remote authentication is enabled. For details, see **User Authentication** (see "**Configure User Authentication from the Remote Console**" on page 92).

### Add a User Group

1. Select User Management > Add New User Group or click Add on the User Group List page.

2. Type a descriptive name for the new user group into the Group Name field.

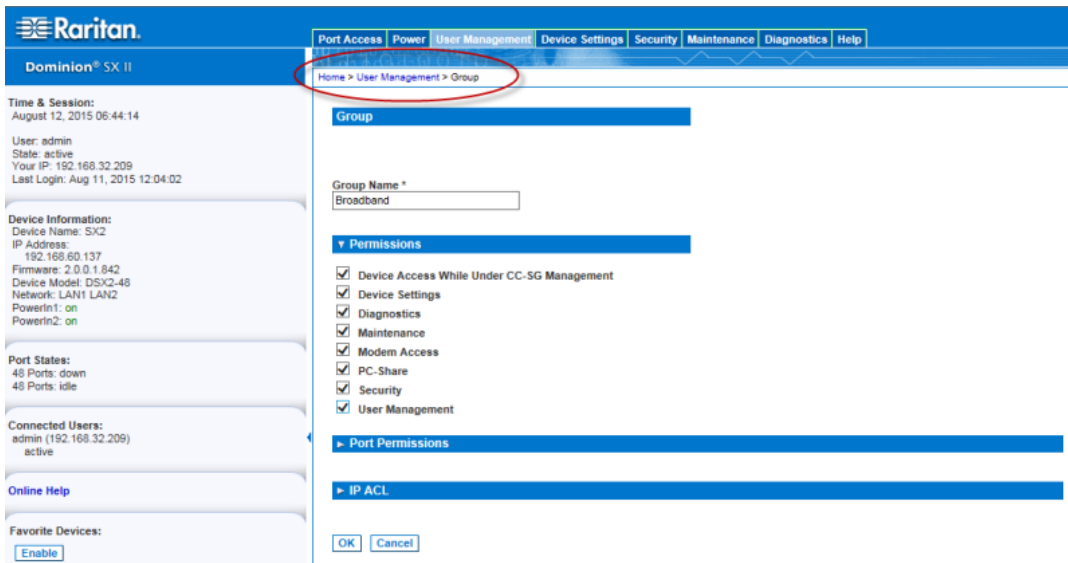

**Raritan.** Dominion® SX II

Port Access | Power | **User Management** | Device Settings | Security | Maintenance | Diagnostics | Help

Home > User Management > Group

**Group**

Group Name \*  
Broadband

**Permissions**

- ☒ Device Access While Under CC-SG Management
- ☒ Device Settings
- ☒ Diagnostics
- ☒ Maintenance
- ☒ Modem Access
- ☒ PC-Share
- ☒ Security
- ☒ User Management

**Port Permissions**

**IP ACL**

OK Cancel

**Time & Session:**  
August 12, 2015 06:44:14  
User: admin  
State: active  
Your IP: 192.168.32.209  
Last Login: Aug 11, 2015 12:04:02

**Device Information:**  
Device Name: SX2  
IP Address: 192.168.60.137  
Firmware: 2.0.0.1.842  
Device Model: DSX2-48  
Network: LAN1 LAN2  
PowerIn1: on  
PowerIn2: on

**Port States:**  
48 Ports: down  
48 Ports: idle

**Connected Users:**  
admin (192.168.32.209)  
active

[Online Help](#)

**Favorite Devices:**  
[Enable](#)

### Set Group Permissions

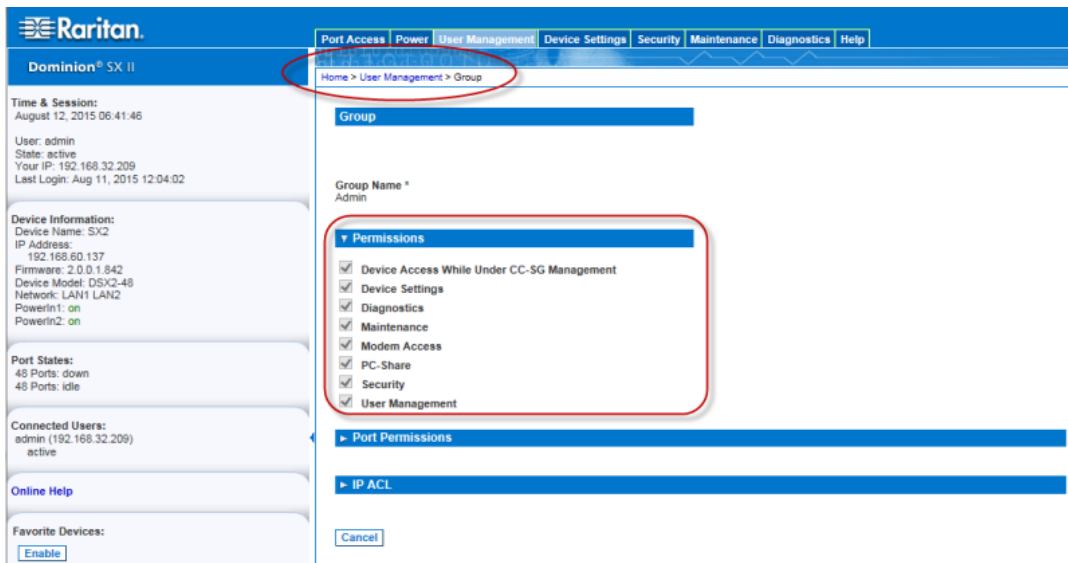

**Raritan.** Dominion® SX II

Port Access | Power | **User Management** | Device Settings | Security | Maintenance | Diagnostics | Help

Home > User Management > Group

**Group**

Group Name \*  
Admin

**Permissions**

- ☒ Device Access While Under CC-SG Management
- ☒ Device Settings
- ☒ Diagnostics
- ☒ Maintenance
- ☒ Modem Access
- ☒ PC-Share
- ☒ Security
- ☒ User Management

**Port Permissions**

**IP ACL**

Cancel

**Time & Session:**  
August 12, 2015 06:41:46  
User: admin  
State: active  
Your IP: 192.168.32.209  
Last Login: Aug 11, 2015 12:04:02

**Device Information:**  
Device Name: SX2  
IP Address: 192.168.60.137  
Firmware: 2.0.0.1.842  
Device Model: DSX2-48  
Network: LAN1 LAN2  
PowerIn1: on  
PowerIn2: on

**Port States:**  
48 Ports: down  
48 Ports: idle

**Connected Users:**  
admin (192.168.32.209)  
active

[Online Help](#)

**Favorite Devices:**  
[Enable](#)

3. Select the permissions to assign to the group.
  - Device Access While Under CC-SG Management - Allows users and user groups with this permission to directly access the SX II while it is under CC-SG management.

SX II is accessed using an IP address when Local Access is enabled for the device in CC-SG.

When a device is accessed directly while it is under CC-SG management, access and connection activity is logged on SX II.

User authentication is performed based on SX II authentication settings.

---

*Note: The Admin user group has this permission by default.*

---

- Device Settings - Network settings, date/time settings, port configuration, event management (SNMP, Syslog), and so on.
- Diagnostics - Network interface status, network statistics, ping host, trace route to host, SX II diagnostics.
- Maintenance - Backup and restore database, firmware upgrade, factory reset, reboot.
- PC-Share - Simultaneous access to the same target by multiple users.
- Security - SSL certificate, security settings, IP ACL.
- User Management - User and group management, remote, authentication, login settings.

---

**Important:** *Selecting User Management allows the members of the group to change the permissions of all users, including their own. Carefully consider granting these permissions.*

---

- Modem Access - Displayed on the page when an external modem is connected to SX II. Select this option if you want the group to have access to the external modem. If broadband access is enabled for a supported Sierra Wireless modem, this permission allows the group to access SX II via the wireless modem, as well. See **Connect and Enable Global Access to an External Model** (see "**Connect and Enable Global Access to an External Broadband Modem**" on page 145).

## Set Port Permissions

**Port Permissions**

Port	Access	Power Control
1: Serial Port 1	Control	Access
2: LX	Control	Access
3: Powerstrip	Control	Access
4: Serial Port 4	Deny	Deny
5: Serial Port 5	Deny	Deny
6: New_Power_Cable	Deny	Deny
7: port7	Deny	Deny
8: Serial Port 8	Deny	Deny
9: Serial Port 9	Deny	Deny
10: Serial Port 10	Deny	Deny
11: Serial Port 11	Deny	Deny
12: Serial Port 12	Deny	Deny
13: Serial Port 13	Deny	Deny
14: Serial Port 14	Deny	Deny

4. Select the access permissions the group has to server ports and power control. The default is Deny.

Select each port individually, or use the checkboxes at the bottom of the page to apply permissions to all ports.

- ☐ Set All to Deny
 ☐ Set All Power to Deny
- ☐ Set All to View
 ☐ Set All Power to Access
- ☐ Set All to Control

- Deny - Denied access completely.
- View - View but not interact with the connected target.
- Control - Control the connected target.

Control must be assigned to the group if power control access will also be granted.

5. Click OK to create the group and apply permissions.

For information on IP ACL, see **Create a Group with Limited Access to SX II (IP Access Control List)** (on page 83).

### Create a Group with Limited Access to SX II (IP Access Control List)

---

**Important:** Exercise caution when using group-based IP access control. It is possible to be locked out of your SX II if your IP address is within a range that has been denied access.

---

This feature limits a user's access to the SX II by allowing you to assign them to a group that can only access the device through specific IP addresses.

This feature applies only to users belonging to the specific group. This is unlike the IP Access Control List feature that applies to all access attempts to the device. IP access control takes priority over group-based IP ACL and is processed first.

Use the IP ACL section of the Group page to add, insert, replace, and delete IP access control rules on a group-level basis.

**Raritan**  
Dominion® SX II

Port Access Power **User Management** Device Settings Security Maintenance Diagnostics Help

Home > User Management > Group

**Group**

Group Name \*  
SX2-North

► Permissions

► Port Permissions

▼ IP ACL

Rule #	Starting IP	Ending IP	Action
1	255.255.55.55	255.255.55.55	ACCEPT DROP

Append Insert Replace Delete

OK Cancel

**Time & Session:**  
June 30, 2015 20:24:10

User: admin  
State: 31 min idle  
Your IP: 192.168.32.21  
Last Login: Jun 30, 2015 16:35:16

**Device Information:**  
Device Name: SX2  
IP Address: 192.168.60.137  
Firmware: 2.0.0.1.780  
Device Model: DSX2-48  
Network: LAN1 LAN2  
PowerIn1: on  
PowerIn2: on

**Port States:**  
1 Port: up  
47 Ports: down  
48 Ports: idle

**Connected Users:**  
admin (192.168.32.21)  
31 min idle  
admin (192.168.60.40)

► **To add (append) rules:**

1. Type the starting IP address in the Starting IP field.
2. Type the ending IP address in the Ending IP field.
3. Choose the action from the available options:
  - Accept - IP addresses set to Accept are allowed access to the SX II device.
  - Drop - IP addresses set to Drop are denied access to the SX II device.
4. Click Append and then click OK. The rule is added to the bottom of the rules list. Repeat steps 1 through 4 for each rule you want to enter.

► **To insert a rule:**

1. Enter a rule number (#). A rule number is required when using the Insert command.
2. Enter the Starting IP and Ending IP fields.

3. Choose the action from the Action drop-down list.
4. Click Insert and then click OK. If the rule number you just typed equals an existing rule number, the new rule is placed ahead of the exiting rule and all rules are moved down in the list.

► **To replace a rule:**

1. Specify the rule number you want to replace.
2. Type the Starting IP and Ending IP fields.
3. Choose the Action from the drop-down list.
4. Click Replace and then click OK. Your new rule replaces the original rule with the same rule number.

► **To delete a rule:**

1. Specify the rule number you want to delete.
2. Click Delete.
3. When prompted to confirm the deletion, click OK and then click OK on the page to save the changes.

### Create and Activate a User

1. Choose User Management > Add User.

- Username \***: A text input field containing 'PDorjee'.
- Full Name**: A text input field containing 'Pema Dorjee'.
- Password \***: A password input field with masked characters.
- Confirm Password \***: A password input field with masked characters.
- User Group \***: A dropdown menu with 'Admin' selected.
- Active**: A checked checkbox.

At the bottom of the form are 'OK' and 'Cancel' buttons. To the left of the form, there is a sidebar with system information including Time & Session, User details, Device Information, Port States, and Connected Users.

2. Type a login name in the Username field. This is the name the user enters to log in to SX II. **Required**
  - The username is case sensitive.
3. Type the user's full name in the Full Name field. **Required**
4. Type a password in the Password field, and then type it again in the Confirm Password field. **Required**

- The password is case sensitive.

---

*Note: If the strong password feature is enabled, there are other password requirements. See [Strong Passwords](#) for details.*

---

5. Associate the user with a user group by selecting from the User Group drop-down. **Required**

If you do not want to associate this user with an existing User Group, select Individual Group from the drop-down list. For more information about permissions for an Individual Group, see [Setting Permissions for an Individual Group](#).

6. Decide whether or not to activate this profile immediately. By default, the Active checkbox is selected.

To deactivate this account, deselect this checkbox. You can return at any time and activate the user when necessary.

7. Click OK. The page closes.
8. The user profile is created and should appear in the User List page. Reopen the user's page and the SSH key section is enabled. If needed, assign an SSH key to the user profile. See **[SSH Client Certificates for Users](#)** (see "[Add SSH Client Certificates for Users](#)" on page 87).

## Add SSH Client Certificates for Users

*Note: This function can also be performed using command line interface. See **Configure User Authorization and Authentication Services Using CLI** (on page 209).*

If needed, SSH (Secure Shell) Client Authentication keys can be added to a user. The user must first be created before the client certificate can be added.

1. Select User Management > User List, then click on the name of the user you want to add a SSH client certificate to. The User's page opens.

2. Enter the SSH key data in the SSH Key Data box. This data is the rsa\_id.pub key generated for your client.

Linux users should delete "name@local host" that appears at the end of the generated key when adding public keys.

Windows users must always include "name@local host".

3. Click Add. The key data should be used for authentication and you should not have to enter a password.

### ► To delete an SSH key:

1. Click the checkbox next to the key you want to delete.
2. Click Delete.
3. Click OK when prompted to confirm.

### Edit or Deactivate a User

---

*Note: This function can also be performed using command line interface. See **Configure and Manage Users and User Groups Using CLI** (on page 206).*

---

1. Choose User Management > User List. The User List page opens. It looks exactly like the New User page. See **Create and Activate a User** (on page 85).
2. You can change any of the fields except the Username field.
3. For security reasons, the password is not displayed. To change the profile's password, type a new password in the Password and Confirm Password fields. If you leave these fields as is, the password is unchanged.
4. Click OK when finished. The user profile is modified.

### Delete a User

---

*Note: This function can also be performed using command line interface. See **Delete Users Using CLI**.*

---

1. Choose User Management > User List. The User List page opens.
2. Click the checkbox to the left of the user profile you want to delete. You can select more than one.
3. Click Delete. You are prompted to confirm the deletion.
4. Click OK. The selected user profiles are deleted.

## View Users by Port

The User By Ports page lists all authenticated local and remote users and ports they are being connected to.

- If the same user is logged on from more than one client, their username appears on the page for each connection they have made. For example, if a user has logged on from two (2) different clients, their name is listed twice.
- This page contains the following user and port information:
- Port Number - port number assigned to the port the user is connected to
- Port Name - port name assigned to the port the user is connected to
- Note: If user is not connected to a target, 'Local Console' or 'Remote Console' is displayed under the Port Name.
- Username - username for user logins and target connections
- Access From - IP address of client PC accessing the SX II
- Status - current Active or Inactive status of the connection

To view users by port:

- Choose User Management > User by Port. The Users by Port page opens.

Port No.	Port Name	Username	Access From	Status
RC	Remote Console	admin	192.168.32.209	active *this session

Below the table, there are buttons for "Refresh", "Disconnect User From Port", and "Force User Logout". The page also includes a sidebar with device information and a "Time & Session" section.

## Disconnect a User from a Port

You can disconnect a user from a specific port *without* logging them off of SX II. For example, if a user is connected to Serial Port 1 via Raritan Serial Console (RSC), you can disconnect them from the port.

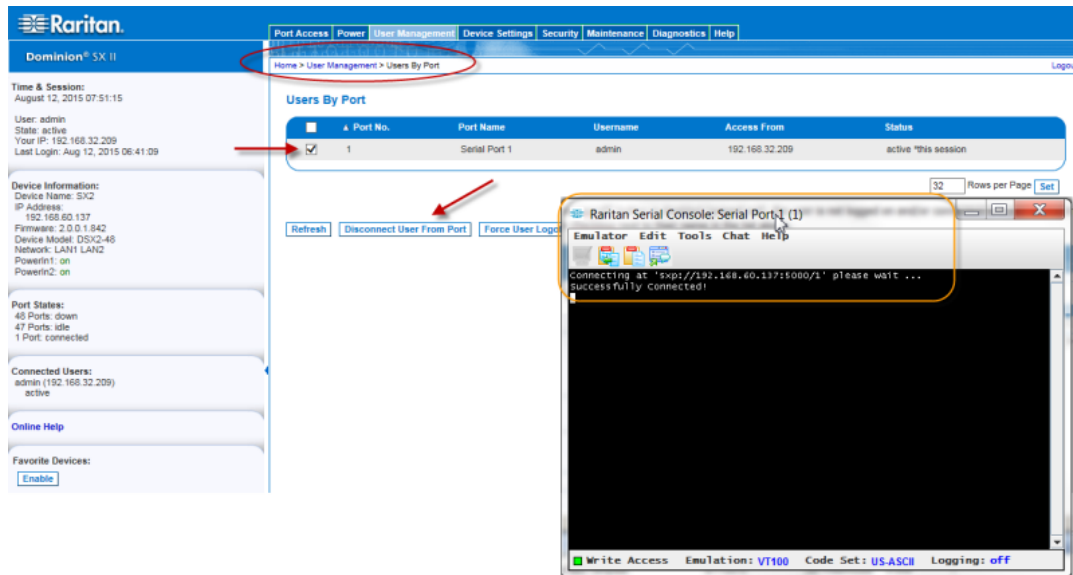

This is unlike the force user logoff SX II function that disconnects users from the target port and logs them off of SX II. See Logging Users Off the SX II (Force Logoff) for information.

1. Choose User Management > Users by Port. The Users by Port page opens.
2. Select the checkbox next to the username of the person you want to disconnect from the target.
3. Click "Disconnect User from Port".
4. Click OK on the confirmation message to disconnect the user.
5. A confirmation message is displayed to indicate that the user was disconnected.

If the "Disconnect User from Port" is disabled, the user is not logged on to a port at the current time or you did not select the checkbox next to their name in the list above..

### Log a User Off of SX II (Force Logoff)

If you are an administrator or have user management permissions, you are able to log off any authenticated user who is logged on to SX II. Users can also be disconnected at the port level. See Disconnecting Users from Ports.

Port No.	Port Name	Username	Access From	Status
1	Serial Port 1	admin	192.168.32.209	active this session

Below the table, the 'Force User Logoff' button is highlighted with a red arrow. Other buttons include 'Refresh', 'Disconnect User From Port', and 'Set' (for rows per page).

1. Choose User Management > Users by Port. The Users by Port page opens.
2. Select the checkbox next to the username of the person or persons you want to disconnect from the target.
3. Click "Force User Logoff".
4. Click OK on the Logoff User confirmation message.

If the "Force User Logoff" button is disabled (grayed out), the user is not logged on and/or connected to a port at the time or you have not selected the checkbox next to their name in the list above.

---

### Configure User Authentication from the Remote Console

SX II requires users be authenticated to access the appliance.

Authentication is the process of verifying that a user is who he says he is. Once a user is authenticated, the user's group is used to determine his system and port permissions. The user's assigned privileges determine what type of access is allowed. This is called authorization.

Users can be authenticated via SX II locally or remotely.

By default, users are authenticated locally; you must enable remote authentication.

When the SX II is configured for remote authentication, the external authentication server is used primarily for the purposes of authentication, not authorization.

SX II provides several options to remotely authenticate users -

- LDAP/LDAPS
- RADIUS
- TACACS+

For information on configuring LDAP, RADIUS and TACACS+ servers, see [Configure LDAP, RADIUS and TACACS+ Servers](#).

For information on enabling Telnet and SSH in SX II, see ***Enable Telnet (Optional)*** (on page 122) and ***Enable SSH Access (Optional)*** (on page 121).

---

*Note: You can also configure remote authentication via command line interface. See **Configure User Authorization and Authentication Services Using CLI** (on page 209).*

---

### Enable Local User Authentication

Users are validated based on their username and password from a local database.

Note that if a remote authentication is enabled but the user is not found, SX II checks the local authentication database as well.

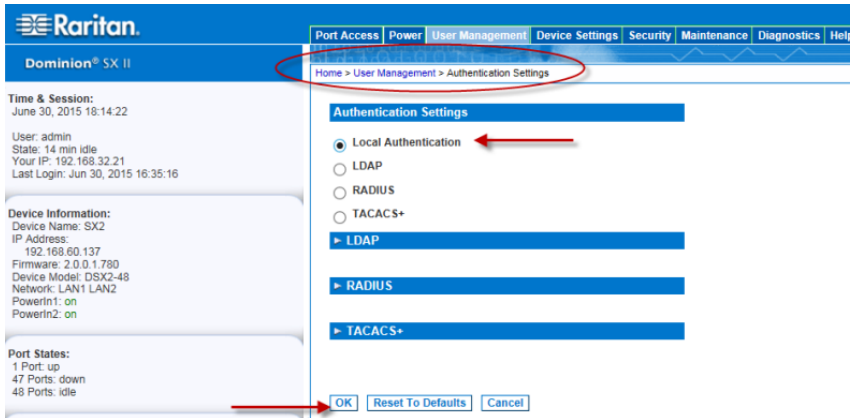

1. Choose User Management > Authentication Settings. The Authentication Settings page opens.
2. Select Local Authentication.
3. Click OK to save.

► **To return to factory defaults:**

- Click Reset to Defaults.

### Enable LDAP/LDAPS Authentication

---

*Note: When configuring the LDAP server, the query string format on the server should contain the name of the group configured on SX II.*

---

You can use the Lightweight Directory Access Protocol (LDAP) to authenticate SX II users instead of local authentication.

Lightweight Directory Access Protocol (LDAP/LDAPS) is a networking protocol for querying and modifying directory services running over TCP/IP.

A client starts an LDAP session by connecting to an LDAP/LDAPS server (the default TCP port is 389). The client then sends operation requests to the server, and the server sends responses in turn.

---

*Reminder: Microsoft Active Directory functions natively as an LDAP/LDAPS authentication server.*

---

1. Click User Management > Authentication Settings to open the Authentication Settings page.
2. Select the LDAP radio button to enable the LDAP section of the page.

The LDAP section expands. If it does not, click on the LDAP section header.

## Server Configuration

Port Access Power User Management Device Settings Security Maintenance Diagnostics Help

Home > User Management > Authentication Settings

### Authentication Settings

☐ Local Authentication  
☒ LDAP  
☐ RADIUS  
☐ TACACS+

#### LDAP

Server Configuration

Primary LDAP Server

Secondary LDAP Server (optional)

Type of External LDAP Server  
Generic LDAP Server

Active Directory Domain (optional)

User Search DN

DN of Administrative User (optional)

Secret Phrase of Administrative User

Confirm Secret Phrase

Dialback Query String

3. In the Primary LDAP Server field, type the IP address or host name of your LDAP/LDAPS remote authentication server.
4. **Optional** In the Secondary LDAP Server field, type the IP address or host name of your backup LDAP/LDAPS server (up to 256 characters). When the Enable Secure LDAP option is selected, the DNS name must be used. Note that the remaining fields share the same settings with the Primary LDAP Server field.
5. Select the type of External LDAP Server.
  - Generic LDAP Server.
  - Microsoft Active Directory. Active Directory is an implementation of LDAP/LDAPS directory services by Microsoft for use in Windows environments.

- Type the name of the Active Directory Domain if you selected Microsoft Active Directory. For example, acme.com. Consult your Active Directive Administrator for a specific domain name. **Optional**
6. In the User Search DN field, enter the Distinguished Name of where in the LDAP database you want to begin searching for user information. An example base search value might be: cn=Users,dc=raritan,dc=com. Consult your authentication server administrator for the appropriate values to enter into these fields.
- Complete this field if your LDAP server only allows administrators to search user information using the Administrative User role.
- Consult your authentication server administrator for the appropriate values to type into this field.
- An example DN of Administrative User value might be: cn=Administrator,cn=Users,dc=testradius,dc=com. **Optional**
7. If you entered a Distinguished Name for the Administrative User, you must enter the password that will be used to authenticate the Administrative User's DN against the remote authentication server.
- Enter the password in the Secret Phrase field and again in the Confirm Secret Phrase field.

### LDAP/LDAP Secure

8. Select the "Enable Secure LDAP" checkbox if you would like to use SSL.
- This will enable the Enable LDAPS Server Certificate Validation checkbox.
- Secure Sockets Layer (SSL) is a cryptographic protocol that allows SX II to communicate securely with the LDAP/LDAPS server.
- When the "Enable Secure LDAP" option is selected and the "Enable LDAPS Server Certificate Validation" option is selected, the DNS name must be used to match the CN of LDAP server certificate.
9. The default Port is 389. Either use the standard LDAP TCP port or specify another port.

10. The default Secure LDAP Port is 636. Either use the default port or specify another port. This field is only used when the Enable Secure LDAP checkbox is selected.
11. Select the "Enable LDAPS Server Certificate Validation" checkbox to use the previously uploaded root CA certificate file to validate the certificate provided by the server.

If you do not want to use the previously uploaded root CA certificate file, leave this checkbox deselected.

Disabling this function is the equivalent of accepting a certificate that has been signed by an unknown certifying authority. This checkbox is only available when the Enable Secure LDAP checkbox has been enabled.

---

*Note: When the Enable LDAPS Server Certificate Validation option is selected, in addition to using the Root CA certificate for validation, the server hostname must match the common name provided in the server certificate.*

---

12. If needed, upload the Root CA Certificate File.

This field is enabled when the Enable Secure LDAP option is selected.

Consult your authentication server administrator to get the CA certificate file in Base64 encoded X-509 format for the LDAP/LDAPS server.

Use Browse to navigate to the certificate file.

If you are replacing a certificate for the LDAP/LDAPS server with a new certificate, you must reboot the SX II in order for the new certificate to take effect.

### Test LDAP Server Access

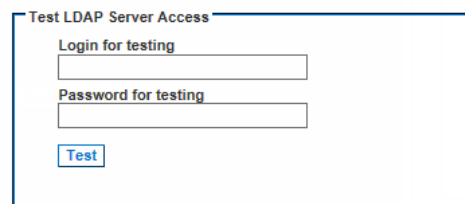

13. To test the LDAP configuration, enter the login name and password in the "Login for testing" field and the "Password for testing" field, respectively. Click Test.

This is the username and password you entered to access the SX II. It is also username and password the LDAP server uses to authenticate you.

The SX II then tests the LDAP configuration from the Authentication Settings page. This is helpful due to the complexity sometimes encountered when configuring the LDAP server and SX II for remote authentication.

Once the test is completed, a message is displayed that lets you know the test was successful or, if the test failed, a detailed error message is displayed. It also can display group information retrieved from remote LDAP server for the test user in case of success.

### Enable RADIUS Authentication

---

*Note: When configuring the RADIUS server, the Filter-ID format for the users on the server should have the following format "raritan:G{GroupOnSX}:D{DialbackNumber}".*

---

You can use Remote Authentication Dial-In User Service (RADIUS) to authenticate SX II users instead of local authentication.

RADIUS is an AAA (authentication, authorization, and accounting) protocol for network access applications.

1. Click User Management > Authentication Settings to open the Authentication Settings page.
2. Click the RADIUS radio button to enable the RADIUS section of the page. The section expands. If it does not, click the section header to expand it.
3. In the Primary Radius Server and Secondary Radius Server fields, type the IP address of your primary and optional secondary remote authentication servers, respectively.
4. In the Shared Secret fields, type the server secret used for authentication.

The shared secret is a character string that must be known by both the SX II and the RADIUS server to allow them to communicate securely. It is essentially a password.

5. The Authentication Port default is port is 1812 but can be changed as required.
6. The Accounting Port default port is 1813 but can be changed as required.
7. The Timeout is recorded in seconds and default timeout is 1 second, but can be changed as required.
8. The timeout is the length of time the SX II waits for a response from the RADIUS server before sending another authentication request.
9. The default number of retries is 3 Retries.

This is the number of times the SX II will send an authentication request to the RADIUS server.

10. Choose the Global Authentication Type from among the options in the drop-down list:

- PAP - With PAP, passwords are sent as plain text. PAP is not interactive. The user name and password are sent as one data package once a connection is established, rather than the server sending a login prompt and waiting for a response.
- CHAP - With CHAP, authentication can be requested by the server at any time. CHAP provides more security than PAP.

**Raritan.** Dominion® SX II

Port Access | Power | **User Management** | Device Settings | Security | Maintenance | Diagnostics | Help

Home > User Management > Authentication Settings

**Authentication Settings**

☐ Local Authentication  
☐ LDAP  
☒ **RADIUS**  
☐ TACACS+

**LDAP**

**RADIUS**

Primary RADIUS Server

192.168.61.125

Shared Secret

\*\*\*\*\*

Authentication Port

1812

Accounting Port

1813

Timeout (in seconds)

1

Retries

3

Secondary RADIUS Server

Shared Secret

Authentication Port

1812

Accounting Port

1813

Timeout (in seconds)

1

Retries

3

Global Authentication Type

PAP ▼

**Time & Session:**  
June 30, 2015 18:55:35

User: admin  
State: 55 min idle  
Your IP: 192.168.32.21  
Last Login: Jun 30, 2015 16:35:16

**Device Information:**  
Device Name: SX2  
IP Address: 192.168.60.137  
Firmware: 2.0.0.1.780  
Device Model: DSX2-48  
Network: LAN1 LAN2  
PowerIn1: on  
PowerIn2: on

**Port States:**  
1 Port: up  
47 Ports: down  
48 Ports: idle

**Connected Users:**  
admin (192.168.32.21)  
55 min idle  
admin (192.168.60.40)  
70841 min idle

**Online Help**

**Favorite Devices:**  
[Enable](#)

### Create a RADIUS Policy

This section describes the steps to create a policy to allow RADIUS users to access SX II. The example in this section requires two conditions: the client source IP address of SX II and that the UserID is a member of SX II User Group:

- NAS-IP-Address = Type the IP address of SX II
- Windows-Group = SX II User Group

---

*Note: If you have multiple SX II appliances or different models of Dominion product family (DKX, DKSX or KX101), then using an appropriate condition to match (NAS-IP-Address) rule will help apply the correct policy for the appropriate Dominion appliance.*

---

1. From Internet Authentication Service, right-click on Remote Access Policies and select New Remote Access Policy.
2. The New Remote Policy Wizard starts. Click Next.
3. Select the Set up a custom policy radio button and type a Policy name.
4. The Policy Conditions dialog appears. Click the Add... button.
5. Select the NAS-IP-Address name and click the Add... button. Type the IP address of SX II.
6. Type a second condition using the name Windows-Group and the value SX II User Group. Click Next>.
7. Select the Grant remote access permission radio button.
8. Click Next>. The Profile dialog appears.
9. Click the Edit Profile... button.
10. Choose the Authentication tab. Deselect all other checkboxes select the Unencrypted authentication (PAP, SPAP) checkbox.

---

*Note: This version of SX II does not support Challenge Authentication Protocol (CHAP).*

---

11. Click the Advanced tab. Remove Framed-Protocol.

---

*Note: Each policy has conditions that must be met. If the conditions are not met, then IAS goes to the next policy and examines the conditions.*

---

12. Click the Add... button. The RADIUS attributes list appears.
13. Select Filter-Id Name and click the Add button. Click Add in the Attribute values section. Type the attribute value: Raritan:G{Admin}.
14. Click OK.
15. The value in G{} is the name of a group locally on the SX II, in this case the default Admin group.

- The value can be Raritan:G{Admin};D{1234567890} if you are using the dial back feature, where 1234567890 is the phone number for dial back.
  - The value Raritan:G{Admin} must match with the local group on the SX II.
  - The SX II comes from the factory with the default Admin group.
  - Additional user groups can be created on the SX II by using the User Management>User Group option.
  - Appropriate port access and user class (Operator or Observer) can be defined. The group name should be specified in the Filter-Id attribute value accordingly in order to authorize the RADIUS user to access the SX II.
16. Move the new policy so it appears as the first (top) policy in the Policy List.

---

*Note: If required, create a policy to allow dialup access to all users that are members of a group (Windows® may already have a default Policy in place to permit access by any user with Dial In enabled, so this new policy would be optional. If you want to use a new Policy, ensure that it appears above the default policy).*

---

17. Ensure that the service is started.
18. Ensure that the Active Directory®/Local account for the user has Dial In access enabled in their user profile. If the Windows 2000® Domain server is in Native Mode and IAS is registered with the Active Directory, you can set the User Profile > Dial In setting to use Remote Access Policies.

### **Configure SX II to Use an IAS RADIUS Server**

The tasks to set up the SX II to use an IAS RADIUS server are:

- Configure a Primary Radius Server (and optional secondary Radius server).
- Configure a Radius port.
- Configure a secret (shared secret) that is matched in the IAS client configuration within IAS.

The following example shows a simple setup based on a new IAS installation.

---

*Note: If the IAS setup already exists, these instructions may not apply exactly as shown.*

---

### **Enable IAS on the Server**

1. On the IAS server, go to the Control Panel and launch Add or Remove Programs.
2. Click Add/Remove Windows Components.

3. Highlight Networking Services then click the Details... button.
4. Select the Internet Authentication Service checkbox and then click OK.
5. Click Next> and continue with the wizard steps.

#### **IAS Active Directory Access**

If using a Domain Controller, set IAS to access the Active Directory® using the following steps:

1. Launch IAS (choose Start > All Programs > Administrative Tools > Internet Authentication Service).
2. Right-click on Internet Authentication Service (Local) and select Register Server in Active Directory.

---

*Note: See the following Microsoft URL for information about Active Directory:*

*<http://support.microsoft.com/default.aspx?scid=kb;en-us;321051>*

---

#### **Add SX II to the client list**

1. From the Internet Authentication Service, right-click on RADIUS Clients and select New RADIUS Client.
2. Type a friendly name and the IP address of the SX II.
3. Select the RADIUS Standard in the Client-Vendor drop-down menu, and type a Shared Secret that matches the SX II configuration.

### Cisco ACS 5.x for RADIUS Authentication

The Cisco Access Control Server (ACS) is another authentication solution supported by the SX II.

For the SX II to support RADIUS, both the SX II and the user information must be added into the RADIUS configuration.

If you are using a Cisco ACS 5.x server, after you have configured the SX II for RADIUS authentication, complete the following steps on the Cisco ACS 5.x server.

---

*Note: The following steps include the Cisco menus and menu items used to access each page. Please refer to your Cisco documentation for the most up to date information on each step and more details on performing them.*

---

- Add the SX II as a AAA Client (**Required**) - Network Resources > Network Device Group > Network Device and AAA Clients
- Add/edit users (**Required**) - Network Resources > Users and Identity Stores > Internal Identity Stores > Users
- Configure Default Network access to enable CHAP Protocol (**Optional**) - Policies > Access Services > Default Network Access
- Create authorization policy rules to control access (**Required**) - Policy Elements > Authorization and Permissions > Network Access > Authorization Profiles
  - Dictionary Type: RADIUS-IETF
  - RADIUS Attribute: Filter-ID
  - Attribute Type: String
  - Attribute Value: Raritan:G{Serial\_Admin} (where Serial\_Admin is group name created locally on SX II). Case sensitive.
- Configure Session Conditions (Date and Time) (**Required**) - Policy Elements > Session Conditions > Date and Time
- Configure/create the Network Access Authorization Policy (**Required**) - Access Policies > Access Services > Default Network Access>Authorization

### RADIUS Communication Exchange Specifications

The SX II sends the following RADIUS attributes to your RADIUS server:

Attribute	Data
<b>Log in</b>	
Access-Request (1)	
NAS-Port-Type (61)	VIRTUAL (5) for network connections.
NAS-IP-Address (4)	The IP address for the SX II.

Attribute	Data
User-Name (1)	The user name entered at the login screen.
Acct-Session-ID (44)	Session ID for accounting.
User-Password(2)	The encrypted password.
Accounting-Request(4)	
Acct-Status (40)	Start(1) - Starts the accounting.
NAS-Port-Type (61)	VIRTUAL (5) for network connections.
NAS-Port (5)	Always 0.
NAS-IP-Address (4)	The IP address for the SX II.
User-Name (1)	The user name entered at the login screen.
Acct-Session-ID (44)	Session ID for accounting.
<b>Log out</b>	
Accounting-Request(4)	
Acct-Status (40)	Stop(2) - Stops the accounting
NAS-Port-Type (61)	VIRTUAL (5) for network connections.
NAS-Port (5)	Always 0.
NAS-IP-Address (4)	The IP address for the SX II.
User-Name (1)	The user name entered at the login screen.
Acct-Session-ID (44)	Session ID for accounting.

#### ***RADIUS Using RSA SecurID Hardware Tokens***

SX2 supports RSA SecurID Hardware Tokens used with a RADIUS server for two factor authentication

Users will specify their RADIUS password followed by the token ID without a delimiter between.

#### **► For example:**

- password = apple
- token = 1234
- User enters: apple1234

Or, configure the RADIUS server to use only hardware token and no passwords. Users will specify the token ID only.

## Enable TACACS+ Authentication

---

*Note: When configuring the TACACS+ server, the user-group format for the user on the server should contain the name of a group configured on SX II.*

*When configuring the TACACS+ server, a dominionsx service should be added. A user-group attribute under this service should contain the name of a group configured on the SX II . A user-dialback field under this service would contain the modem dialback number for this user.*

---

You can use the Terminal Access Controller Access-Control System Plus (TACACS+) to authenticate SX II users instead of using local authentication.

1. Click User Management > Authentication Settings to open the Authentication Settings page.
2. Click the TACACS+ radio button to enable the TACACS+ section of the page.

The section expands. If it does not, click the section header to expand it.

3. Under Primary TACACS+, type the IP address of the TACACS+ server and the port on which it is listening (default is 49) in the IP Address and Port fields.
4. Fill in the Shared Secret field. Also known as a key, this field is necessary for encryption and mutual identification with the TACACS+ server.
5. The Timeout is recorded in seconds and default timeout is 1 second, but can be changed as required.
6. The timeout is the length of time the SX II waits for a response from the TACACS+ server before sending another authentication request.
7. The default number of retries is 3 Retries.

This is the number of times the SX II will send an authentication request to the TACACS+ server.

8. If you have a backup TACACS+ server, enter the same information in the Secondary TACACS+ fields.

9. Click OK. TACACS+ authentication is enabled.

**Raritan**  
Dominion® SX II

Port Access | Power | **User Management** | Device Settings | Security | Maintenance | Diagnostics | Help

Home > User Management > Authentication Settings

**Time & Session:**  
June 30, 2015 19:06:49  
User: admin  
State: 66 min idle  
Your IP: 192.168.32.21  
Last Login: Jun 30, 2015 16:35:16

**Device Information:**  
Device Name: SX2  
IP Address: 192.168.60.137  
Firmware: 2.0.0.1.780  
Device Model: DSX2-48  
Network: LAN1 LAN2  
PowerIn1: on  
PowerIn2: on

**Port States:**  
1 Port: up  
47 Ports: down  
48 Ports: idle

**Connected Users:**  
admin (192.168.32.21)  
66 min idle  
admin (192.168.60.40)  
70852 min idle

[Online Help](#)

**Favorite Devices:**  
[Enable](#)

**Authentication Settings**

☐ Local Authentication  
☐ LDAP  
☐ RADIUS  
☒ **TACACS+**

**LDAP**

**RADIUS**

**TACACS+**

**Primary TACACS+ Server**  
  
**Shared Secret**  
  
**Port**  
49  
**Timeout (in seconds)**  
1  
**Retries**  
3

**Secondary TACACS+ Server**  
  
**Shared Secret**  
  
**Port**  
49  
**Timeout (in seconds)**  
1  
**Retries**  
3

### Returning User Group Information from Active Directory Server

The SX II supports user authentication to Active Directory® (AD) without requiring that users be defined locally on the SX II. This allows Active Directory user accounts and passwords to be maintained exclusively on the AD server. Authorization and AD user privileges are controlled and administered through the standard SX II policies and user group privileges that are applied locally to AD user groups.

**IMPORTANT:** If you are an existing Raritan, Inc. customer, and have already configured the Active Directory server by changing the AD schema, the SX II still supports this configuration and you do not need to

perform the following operations. See [Updating the LDAP Schema](#) for information about updating the AD LDAP/LDAPS schema.

---

► **To enable your AD server on SX II:**

1. In SX II, create special groups and assign proper permissions and privileges to these groups.  
For example, create groups such as AD\_Admin and AD\_Operator.
2. On your Active Directory server, create new groups with the same group names as in the previous step.
3. On your AD server, assign the SX II users to the groups created in step 2.
4. From the SX II, enable and configure your AD server properly. See [Implementing LDAP/LDAPS Remote Authentication](#).

**Important Notes**

- Group Name is case sensitive.
- The SX II provides the following default groups that cannot be changed or deleted: Admin and <Unknown>. Verify that your Active Directory server does not use the same group names.
- If the group information returned from the Active Directory server does not match the SX II group configuration, the SX II automatically assigns the group of <Unknown> to users who authenticate successfully.
- If you use a dialback number, you must enter the following case-sensitive string: msRADIUSCallbackNumber in field "Dialback Query String".
- Based on recommendations from Microsoft, Global Groups with user accounts should be used, not Domain Local Groups.

### Returning User Group Information via RADIUS

When a RADIUS authentication attempt succeeds, the SX II determines the permissions for a given user based on the permissions of the user's group.

Your remote RADIUS server can provide these user group names by returning an attribute, implemented as a RADIUS FILTER-ID. The FILTER-ID should be formatted as follows: Raritan:G{GROUP\_NAME} where GROUP\_NAME is a string denoting the name of the group to which the user belongs.

```
Raritan:G{GROUP_NAME}:D{Dial Back Number}
```

where GROUP\_NAME is a string denoting the name of the group to which the user belongs and Dial Back Number is the number associated with the user account that the SX II modem will use to dial back to the user account.

---

### Configure SX II Network Settings from the Remote Console

The configuration settings described in *Initial SX II Configuration from the Remote Console* (on page 12) are the same that apply when making any changes.

#### Choose Failover or Isolation Mode

**Configure SX II for Dual LAN Failover Mode** (on page 108)

**Configure SX II for Dual LAN Isolation Mode** (on page 111)

#### Configure SX II for Dual LAN Failover Mode

LAN1 and LAN2 share the same IP address to support automatic failover.

LAN1 is the primary port. If LAN1 fails, LAN2 is used to access SX II.

1. Select Device Settings > Network to open the Device Network Settings page.
2. Set the IP Auto Configuration to *None* in the IPv4 section.
3. Select the "Enable Automatic Failover" checkbox under LAN Interface Settings to enable failover.
4. Manually specify the network parameters by entering the Default Gateway.
5. Enter the IPv4 IP Address, if needed. The default IP address is 192.168.0.192.
6. Enter the IPv4 Subnet Mask. The default subnet mask is 255.255.255.0.

7. The LAN1 settings are applied to LAN2 if failover occurs.

Basic Network Settings	LAN Interface Settings
<p>Device Name *</p> <p>Dominion</p> <hr/> <p><b>IPv4 Address</b></p> <p>IP Address: 192.168.60.137 Subnet Mask: 255.255.255.0</p> <p>Default Gateway: 192.168.60.126 IP Auto Configuration: None</p> <hr/> <p><input type="checkbox"/> IPv6 Address</p> <p>Global/Unique IP Address: / Prefix Length: </p> <p>Gateway IP Address: </p> <p>Link-Local IP Address: N/A Zone ID: %1</p> <p>IP Auto Configuration: None</p> <hr/> <p><b>LAN2 IPv4 Address</b></p> <p>IP Address: Subnet Mask: 255.255.255.0</p> <p>Default Gateway: 192.168.61.126 IP Auto Configuration: None</p> <hr/> <p><input type="checkbox"/> LAN2 IPv6 Address</p> <p>Global/Unique IP Address: / Prefix Length: </p> <p>Gateway IP Address: </p> <p>Link-Local IP Address: N/A Zone ID: %1</p> <p>IP Auto Configuration: None</p> <hr/> <p>Preferred DHCP Host Name</p> <p>S60-137</p>	<p><i>Note: For reliable network communication, configure both the Dominion and LAN Switch to the same Speed and Duplex. For example, configure both the Dominion and LAN Switch to Autodetect or set both to a fixed speed/duplex such as 10</i></p> <p>Current LAN Interface Parameters: autonegotiation on, 100 Mbps, full duplex, link ok</p> <p>LAN Interface Speed &amp; Duplex Autodetect</p> <p>Current LAN2 Interface Parameters: autonegotiation on, 1000 Mbps, full duplex, link ok</p> <p>LAN2 Interface Speed &amp; Duplex Autodetect</p> <p><input checked="" type="checkbox"/> Enable Automatic Failover</p> <p>Bandwidth Limit No Limit</p>

8. Complete the IPv6 sections, if applicable.

9. Select the IP Auto Configuration.

If *None* is selected, you must manually specify -

- Global/Unique IP Address - this is the IP address assigned to SX II.
- Prefix Length - this is the number of bits used in the IPv6 address.
- Gateway IP Address.

Select *Router Discovery* to locate a Global or Unique IPv6 address instead of a Link-Local subnet. Once located, the address is automatically applied.

Note that the following additional, read-only information appears in this section -

- Link-Local IP Address - this address is automatically assigned to the device. It is used for neighbor discovery or when no routers are present.
  - Zone ID - Identifies the device the address is associated with. Read-Only
10. Next, select "Use the Following DNS Server Addresses" and enter the Primary DNS Server IP Address and Secondary DNS Server IP Address. The secondary address is used if the primary DNS server connection is lost due to an outage.

---

*Note: "Obtain DNS Server Address Automatically" and "Preferred DHCP Host Name" are only enabled when SX II is configured in DHCP mode*

---

Preferred DHCP Host Name  
S 60-137

☐ Obtain DNS Server Address Automatically

☒ Use the Following DNS Server Addresses

Primary DNS Server IP Address  
Secondary DNS Server IP Address

OK Reset To Defaults Cancel

11. When finished, click OK. Your SX II device is now network accessible.

### **Configure SX II for Dual LAN Failover Mode**

LAN1 and LAN2 share the same IP address to support automatic failover.

LAN1 is the primary port. If LAN1 fails, LAN2 is used to access SX II.

1. Select Device Settings > Network to open the Device Network Settings page.
2. Set the IP Auto Configuration to *None* in the IPv4 section.
3. Select the "Enable Automatic Failover" checkbox under LAN Interface Settings to enable failover.
4. Manually specify the network parameters by entering the Default Gateway.
5. Enter the IPv4 IP Address, if needed. The default IP address is 192.168.0.192.
6. Enter the IPv4 Subnet Mask. The default subnet mask is 255.255.255.0.

The LAN1 settings are applied to LAN2 if failover occurs.

Basic Network Settings	LAN Interface Settings
<p>Device Name *</p> <p>DominionSX</p> <p><b>IPv4 Address</b></p> <p>IP Address: 192.168.61.17 Subnet Mask: 255.255.255.0</p> <p>Default Gateway: 192.168.61.126 IP Auto Configuration: None</p> <p><input checked="" type="checkbox"/> <b>IPv6 Address</b></p> <p>Global/Unique IP Address: fd07:2fa:6cff:2032:20d:5dff:fe00:289 Prefix Length: 64</p> <p>Gateway IP Address: fe80::204:c1ff:fe01:eac1</p> <p>Link-Local IP Address: fe80::20d:5dff:fe00:289 Zone ID: %1</p> <p>IP Auto Configuration: Router Discovery</p> <p><b>LAN2 IPv4 Address</b></p> <p>IP Address: Subnet Mask: 255.255.255.0</p> <p>Default Gateway: IP Auto Configuration: None</p> <p><input type="checkbox"/> <b>LAN2 IPv6 Address</b></p> <p>Global/Unique IP Address: Prefix Length:</p> <p>Gateway IP Address:</p> <p>Link-Local IP Address: N/A Zone ID: %1</p> <p>IP Auto Configuration: None</p> <p>Preferred DHCP Host Name:</p>	<p><b>Note:</b> For reliable network communication, configure the Dominion SX2 and LAN Switch to the same LAN Interface Speed and Duplex. For example, configure both the Dominion SX2 and LAN Switch to Autodetect (recommended) or set both to a fixed speed/duplex such as 100Mbps/Full.</p> <p>Current LAN Interface Parameters: autonegotiation on, 1000 Mbps, full duplex, link ok</p> <p>LAN Interface Speed &amp; Duplex: Autodetect</p> <p>Current LAN2 Interface Parameters: autonegotiation on, 10 Mbps, half duplex, no link</p> <p>LAN2 Interface Speed &amp; Duplex: Autodetect</p> <p><input checked="" type="checkbox"/> Enable Automatic Failover</p>

### Configure SX II for Dual LAN Isolation Mode

Isolation mode allows you to access each LAN port independently using different IP addresses.

Failover is not supported in this mode.

1. Select Device Settings > Network to open the Device Network Settings page.
2. Set the IP Auto Configuration to *None* in the IPv4 section.

3. Ensure the "Enable Automatic Failover" checkbox is not selected.

**Current LAN Interface Parameters:**  
autonegotiation on, 100 Mbps, full duplex, link ok

**LAN Interface Speed & Duplex**  
Autodetect ▼

**Current LAN2 Interface Parameters:**  
autonegotiation on, 1000 Mbps, full duplex, link ok

**LAN2 Interface Speed & Duplex**  
Autodetect ▼

☐ Enable Automatic Failover 

**Bandwidth Limit**  
No Limit ▼

4. If needed, manually specify the network parameters by entering the Default Gateway and then complete the steps that follow.  
  
Alternatively, if you do not want to set a static IP, see Disable or Enable DHCP in SX II.
5. Enter the IP address you want to use to connect to the SX II LAN1. The default IP address is 192.168.0.192.
6. Enter the IPv4 Subnet Mask. The default subnet mask is 255.255.255.0.
7. In the LAN2 IPv4 section, set the IP Auto Configuration to *None*.
8. Enter the IP address you want to use to connect to the SX II LAN2.

9. Enter the LAN2 IPv4 Default Gateway and Subnet Mask.

Port Access Power User Management Device Settings Security M...

Home > Device Settings > Network Settings

**Basic Network Settings**

Device Name \*

S

**IPv4 Address**

IP Address Subnet Mask

192.168.60.137 255.255.255.0

Default Gateway IP Auto Configuration

192.168.60.126 None

☐ **IPv6 Address**

Global/Unique IP Address Prefix Length

Gateway IP Address

Link-Local IP Address Zone ID

N/A %1

IP Auto Configuration

None

**LAN2 IPv4 Address**

IP Address Subnet Mask

192.168.61.11 255.255.255.0

Default Gateway IP Auto Configuration

192.168.61.15 None

☐ **LAN2 IPv6 Address**

Global/Unique IP Address Prefix Length

Gateway IP Address

Link-Local IP Address Zone ID

N/A %1

IP Auto Configuration

None

10. Complete the IPv6 sections, if applicable.

11. Select the IP Auto Configuration.

If *None* is selected, you must manually specify -

- Global/Unique IP Address - this is the IP address assigned to SX II.
- Prefix Length - this is the number of bits used in the IPv6 address.
- Gateway IP Address.

Select *Router Discovery* to locate a Global or Unique IPv6 address instead of a Link-Local subnet. Once located, the address is automatically applied.

Note that the following additional, read-only information appears in this section -

- Link-Local IP Address - this address is automatically assigned to the device. It is used for neighbor discovery or when no routers are present.
- Zone ID - Identifies the device the address is associated with.  
Read-Only

12. Select "Use the Following DNS Server Addresses" and enter the Primary DNS Server IP Address and Secondary DNS Server IP Address. The secondary address is used if the primary DNS server connection is lost due to an outage.

---

*Note: "Obtain DNS Server Address Automatically" and "Preferred DHCP Host Name" are only enabled when SX II is configured in DHCP mode*

---

LAN2 IPv6 Address

☒ Obtain DNS Server Address Automatically

☐ Use the Following DNS Server Addresses

Primary DNS Server IP Address: 192.168.50.118

Secondary DNS Server IP Address: 192.168.50.114

OK Reset To Defaults Cancel

13. When finished, click OK.

Your SX II device is now accessible via the LAN1 IP address and the LAN2 IP address.

#### Reset Network Settings to Factory Defaults

1. Select Device Management > Network to open the Network Settings page.

2. Click "Reset to Defaults" at the bottom of the page.

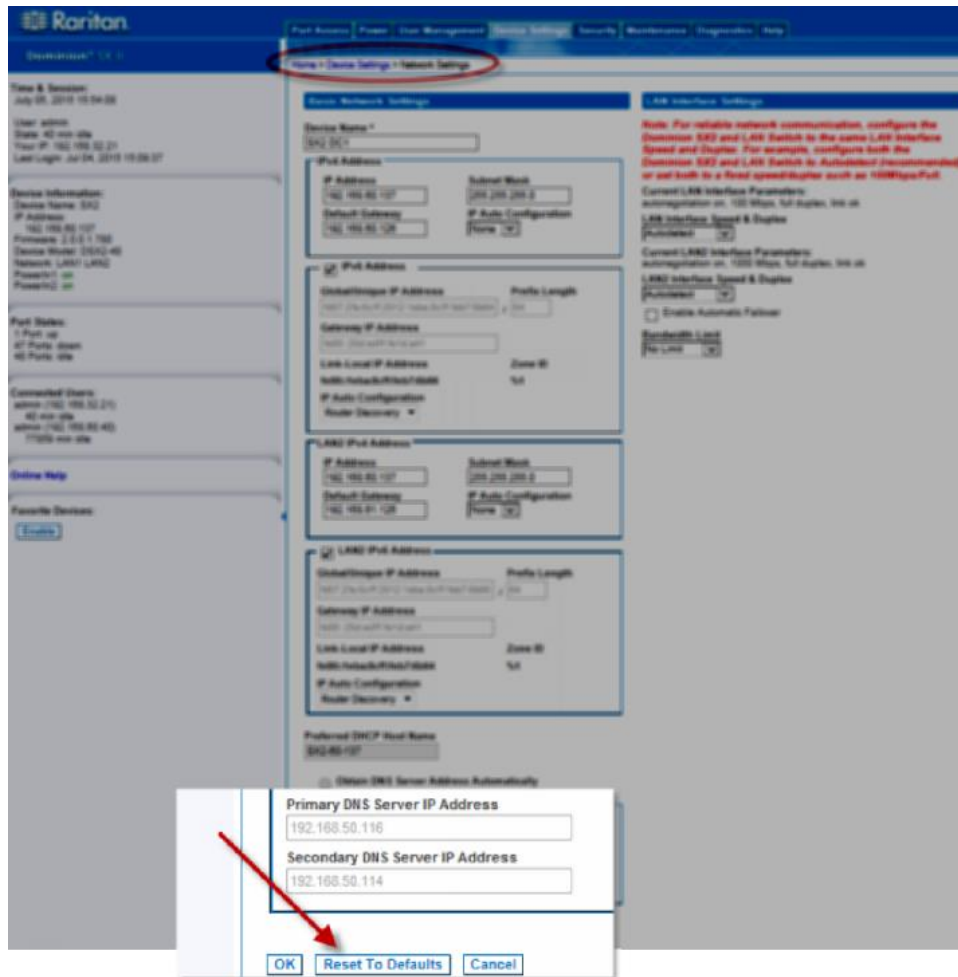

## Enable Auto Script from the Remote Console for Use with TFTP or a USB Stick

Use this feature to copy the same settings to each of your SX IIs.

To do this, a configuration script file with the SX II's settings is created.

### Example Script

```
config
localport
config enable false
```

### Script Result Example

```
config
Config > localport
Config > LocalPort > config enable false
Local port configuration successful.
Config > LocalPort >
```

Create the file and then do one or both of the following to distribute it to the appliances -

- Save the file to a TFTP server with the same name DSX2\_SERIAL.autoscript. The first time a new SX II boots up, it contacts the DHCP server and retrieves the IP address of the appliance, and the DHCP server sends the SX II the TFTP server IP address.

Once contacted, the configuration file is sent from the TFTP server, the configuration settings are applied to the appliance, and the appliance reboots.

No manual intervention is required with this method.

Note that SX II must receive the TFTP server address from one of these settings:

- DHCP next-server (siaddr)
- TFTP server address (option 66). This option takes precedence if both are specified.

- Save the file to USB stick. The file can then be brought to each appliance and used to configure it.

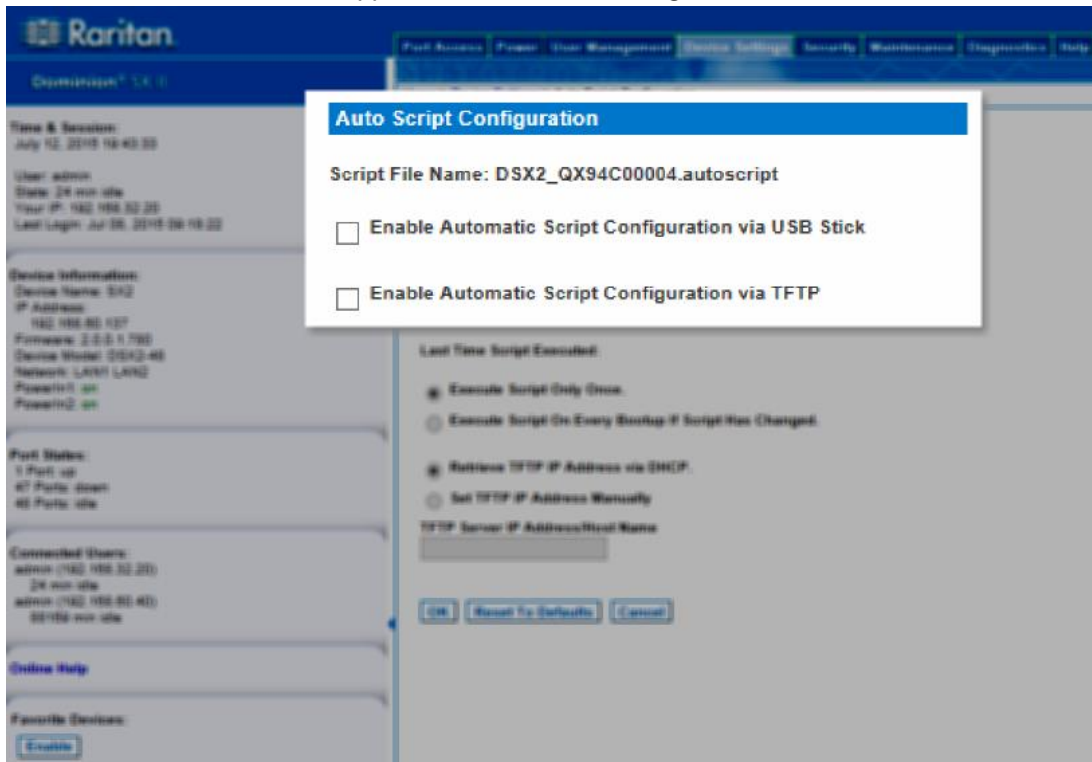

1. Access and configure the SX II you want to create a configuration file from.
  2. Select Device Settings > Auto Configuration.
  3. The name of the script is listed at the top of the Auto Script Configuration section. Read-only
- **Enable automatic script configuration via USB stick:**
1. Prepare your USB stick and then plug it in to a USB port on the front or back of SX II. See **Prepare a USB Stick for an Auto Configuration File** (on page 119).
  2. Select the "Enable Automatic Script Configuration via USB Stick" checkbox.

- Click OK to create the script. A success message is displayed on the page.

► **Enable automatic script configuration via TFTP server:**

- Select the "Enable Automatic Script Configuration via TFTP Stick" checkbox.
- The TFTP Auto Script Settings section is enabled.
- Select when scripts are run on the appliances -
  - Execute Script Only Once - the script will only be executed on the appliance the first time it boots up and not again. Changes must be made manually afterward.
  - Execute Script On Every Bootup If Script Has Changed - updates are applied to the appliances upon bootup when the script changes.

Note that SX II only runs a script if it is different from the last script that was run. This applies regardless of the option selected here.

SX II remembers most recently executed script, including the time the script was run.

- Select how the IP address is configured -

- Retrieve TFTP IP Address via DHCP - Note that to do this, IP auto configuration must set to DHCP and enabled on the SX II. See Disable or Enable DHCP in SX II.
- Set TFTP IP Address Manually - enter the IP address in the field provided.

5. Click OK.

**Raritan.**  
Dominion® SX II

Port Access | Power | User Management | **Device Settings** | Security | Maintenance | Diagnostics | Help

Home > Device Settings > Auto Script Configuration

**Auto Script Configuration**

Script File Name: DSX2\_QX94C00004.autoscript

☐ Enable Automatic Script Configuration via USB Stick

☒ Enable Automatic Script Configuration via TFTP

**TFTP Auto Script Settings**

Last Time Script Executed:

☐ Execute Script Only Once.

☒ Execute Script On Every Bootup If Script Has Changed.

☒ Retrieve TFTP IP Address via DHCP.

☐ Set TFTP IP Address Manually

TFTP Server IP Address/Host Name

OK Reset To Defaults Cancel

**Time & Session:**  
July 12, 2015 19:58:35

User: admin  
State: active  
Your IP: 192.168.32.20  
Last Login: Jul 08, 2015 09:18:22

**Device Information:**  
Device Name: SX2  
IP Address: 192.168.60.137  
Firmware: 2.0.0.1.780  
Device Model: DSX2-48  
Network: LAN1 LAN2  
PowerIn1: on  
PowerIn2: on

**Port States:**  
1 Port: up  
47 Ports: down  
48 Ports: idle

**Connected Users:**  
admin (192.168.32.20)  
active  
admin (192.168.60.40)  
88184 min idle

**Online Help**

**Favorite Devices:**  
Enable

### Prepare a USB Stick for an Auto Configuration File

Do the following in order to prepare your USB stick -

1. Plug the USB stick into a client machine.
2. Create an empty file named `!automatic_config`.
3. Create a file named `credential` that contains the SX II username and password. Use the following syntax -

```
username=<user name>
```

```
password=<password>
```

---

*Note: This is an Administrator user only. No other level user can use this function.*

---

4. Create a script file named  
`<Device_Type>_<Serial_Number_Of_Device>.autoscript`  
containing all of the scripts that need to be executed on the  
appliance to configure it.
5. Copy all above files to the top directory of the USB stick.
6. Remove any file named  
`<Device_Type>_<Serial_Number_Of_Device>_result.txt`.
7. Following are examples of the files you should have on your USB in  
the end.  
  
`!automatic_config`  
`credential`  
`DSX2_QVY4C00007.autoscript`
8. Add other script files for other devices on the same USB stick, if  
needed.
9. Safely remove the USB stick from the client machine when done.

#### **Execute Auto Configurations with a USB Stick**

Following are steps to configure SX IIs using an auto configuration from  
a USB stick.

Prepare the USB stick and put the auto configuration file on it. See and ,  
if you have not already done so.

1. Make sure device is in working condition.
2. Plug the prepared USB stick in to a USB drive on either the front or  
back of the SX II you are configuring.
3. The script executes automatically after validating the username and  
password credentials.
4. Once the script finishes, SX II beeps twice and the  
`<Device_Type>_<Serial_Number_Of_Device>_result.txt`  
file is generated and saved at the top directory of the USB stick.
5. You can then unplug the USB stick.

---

*Important - the script will stop executing if you unplug the USB stick prior  
to its completion.*

---

## Configure Device Settings from the Remote Console

### Enable SSH Access (Optional)

SSH is enabled by default.

For information on required open ports and port protocols, see **Port Access Protocol Requirements** (on page 249).

Note that SSH can be disabled or enabled via Remote Console or command line interface (CLI). See **Configure Device Settings Using CLI** (on page 217).

1. Select Device > Device Settings to open the Device Services page.
2. Check the Enable SSH Access checkbox and complete the SSH Port. Click OK to save.

**Raritan.** Dominion® SX II

Time & Session:  
May 20, 2015 07:08:08

User: admin  
State: 1 min idle  
Your IP: 192.168.32.162  
Last Login: May 19, 2015 10:47:17

Device Information:  
Device Name: SX2  
IP Address: 192.168.60.137  
Firmware: 2.0.0.1.780  
Device Model: DSX2-48  
Network: LAN1 LAN2  
PowerIn1: on  
PowerIn2: on

Port States:  
2 Ports: up  
48 Ports: down  
48 Ports: idle

Connected Users:  
admin (192.168.32.162)  
1 min idle  
admin (192.168.60.40)  
11093 min idle

Online Help

Favorite Devices:  
[Enable](#)

Port Access **Power** User Management **Device Settings** Security Maintenance Diagnostics Help

Home > Device Settings > Device Services

**Services**

☒ Enable TELNET Access  
TELNET Port: 23

☒ Enable SSH Access  
SSH Port: 22

HTTP Port \*: 80

HTTPS Port \*: 443

Discovery Port \*: 5000

**SNMP Agent Configuration**

☐ Enable SNMP Daemon

System Name: SX2 System Contact: System Location:

☒ Enable SNMP v1/v2c:  
Community: Read-Only Community Type: Read-Only

☐ Enable SNMP v3 Use Auth Passphrase

Security Name: Auth Protocol: MD5 Auth Passphrase: Privacy Protocol: None Privacy Passphrase:

[Link to SNMP Trap Configuration](#)

### Enable Telnet (Optional)

Due to the lack of security, the username, password and all traffic is in clear-text on the wire.

Telnet must be enabled before it can be used; is disabled by default.

Note that Telnet can be disabled or enabled via Remote Console or command line interface (CLI). See **Configure Device Settings Using CLI** (on page 217).

For information on required open ports and port protocols, see **Port Access Protocol Requirements** (on page 249).

1. Select Device Settings > Device Services to open the Device Services page.
2. Change the default port, if needed.
3. Check the Enable Telnet Access checkbox and enter the Telnet Port. Click OK to save.

**Raritan**

Dominion® SX II

Time & Session:  
May 21, 2015 13:48:07

User: admin  
State: 232 min idle  
Your IP: 192.168.32.162  
Last Login: May 20, 2015 07:03:18

Device Information:  
Device Name: SX2  
IP Address: 192.168.60.137  
Firmware: 2.0.0.1.780  
Device Model: DSX2-48  
Network: LAN1 LAN2  
PowerIn1: on  
PowerIn2: on

Port States:  
2 Ports: up  
48 Ports: down  
48 Ports: idle

Connected Users:  
admin (192.168.32.162)  
232 min idle  
admin (192.168.60.40)  
12933 min idle

Online Help

Favorite Devices:  
[Enable](#)

Port Access | Power | User Management | **Device Settings** | Security | Maintenance | Diagnostics | Help

Home > Device Settings > Device Services

**Services**

☒ Enable TELNET Access  
TELNET Port  
23

☒ Enable SSH Access  
SSH Port  
22

HTTP Port \*  
80

HTTPS Port \*  
443

Discovery Port \*  
5000

**SNMP Agent Configuration**

☐ Enable SNMP Daemon

System Name System Contact System Location  
SX2

☒ Enable SNMP v1/v2c;  
Community Community Type  
Read-Only

☐ Enable SNMP v3 ☐ Use Auth Passphrase

Security Name Auth Protocol Auth Passphrase Privacy Protocol Privacy Passphrase  
MD5 None

[Link to SNMP Trap Configuration](#)

**Direct Port Access**

☒ Enable Direct Port Access  
☒ Enable Direct Port Access via URL  
☒ Enable Direct Port Access via Username for SSH/Telnet

## Change HTTP and HTTPS Port Settings

If needed, change HTTP and/or HTTPS ports used by SX II. For example, if you are using the default HTTP port 80 for another purpose, changing the port ensures the appliance does not attempt to use it.

For information on required open ports and port protocols, see **Port Access Protocol Requirements** (on page 249).

Note that HTTP/HTTPS can be disabled or enabled via Remote Console or command line interface (CLI). See **Configure Device Settings Using CLI** (on page 217).

1. Choose Device Settings > Device Services. The Device Service Settings page opens.
2. Enter the new ports in the HTTP Port and/or HTTPS Port fields.
3. Click OK.

In the 'Services' section, the following fields are visible:

- ☒ Enable TELNET Access
- TELNET Port: 23
- ☒ Enable SSH Access
- SSH Port: 22
- HTTP Port \*: 80** (This field is circled in red)
- HTTPS Port \*: 443
- Discovery Port \*: 5000

In the 'SNMP Agent Configuration' section, the following fields are visible:

- ☐ Enable SNMP Daemon
- System Name: SX2
- System Contact:
- System Location:
- ☒ Enable SNMP v1/v2c:
- Community:
- Community Type: Read-Only
- ☐ Enable SNMP v3
- Use Auth Passphrase: ☐
- Security Name:
- Auth Protocol: MD5
- Auth Passphrase:
- Privacy Protocol: None
- Privacy Passphrase:

A link to 'SNMP Trap Configuration' is located at the bottom of the page.

### Change the TCP Discovery Port

SX II discovery occurs over a single, configurable TCP Port.

The default is Port 5000, but you can change it to use any TCP port except 80 and 443.

To access SX II from beyond a firewall, your firewall settings must enable two-way communication through the default Port 5000 or a non-default port configured on this page.

For information on required open ports and port protocols, see **Port Access Protocol Requirements** (on page 249).

Note that TCP discovery port can be configured via Remote Console or command line interface (CLI). See **Configure Device Settings Using CLI** (on page 217).

1. Choose Device Settings > Device Services. The Device Service Settings page opens.
2. Enter the Discovery Port.
3. Click OK.

### Enable Direct Port Access

Direct Port Access allows users to bypass having to use the SX II's Login dialog and Port Access page.

There are three methods to access ports directly.

Note that Direct Port Access can be configured via Remote Console or command line interface (CLI). See **Configure Direct Port Access Using CLI** (on page 218).

#### ► "Enable Direct Port Access" and "Enable Direct Port Access via URL":

- Direct Port Access via URL - This feature provides the ability to directly access a port via HTTP/HTTPS by using one of following syntax:
  - `https://IPAddress/dpa.asp?username=username&password=password&port=port number`
  - `https://IPAddress/dpa.asp?username=username&password=password&portname=port name`

This feature also provides the ability to enter a username and password if the username and password is not contained in the URL.

1. To enable this feature, select Device Settings > Device Services. The Device Service Settings page opens.
2. In the Direct Port Access section, select the "Enable Direct Port Access" checkbox and "Enable Direct Port Access via URL" checkbox.
3. Click OK to apply the settings.

#### Direct Port Access

- ☒ Enable Direct Port Access
- ☒ Enable Direct Port Access via URL
- ☐ Enable Direct Port Access via Username for SSH/Telnet

#### ► Enable Direct Port Access via SSH/Telnet Using a Unique TCP Port or Unique IP Address

To use this feature, you must configure a unique IP address or a unique TCP port for a server port that SSH/Telnet can use to access SX II. The address must be different from the SX II IP address and TCP port.

1. Select Device Settings > Device Services.
2. In the Direct Port Access section, select the "Enable Direct Port Access" checkbox.

3. Locate the port in the table below the checkboxes, then enter the IP address you want to assign to the port.
4. Click OK to apply the settings.

#### Direct Port Access

- ☒ Enable Direct Port Access 
- ☐ Enable Direct Port Access via URL
- ☐ Enable Direct Port Access via Username for SSH/Telnet

No.	Name	IP Address
1	Serial Port 1	198.143.54.126
2	LX	192.168.60.201

#### ► Enable Direct Port Access via Username for SSH/Telnet

This feature provides the ability to access DPA through a username and port combination without requiring a unique IP address or TCP port.

Usage and syntax:

- `ssh -l name[:portname/number] SXIP`

Example of access port-#1 as admin:

- `ssh -l admin:1 192.168.51.101`
1. Choose Device Settings > Device Services. The Device Service Settings page opens.
  2. In the Direct Port Access section, select the "Enable Direct Port Access" checkbox and "Enable Direct Port Access via Username for SSH/Telnet" checkbox.
  3. Click OK to apply the settings.

#### Direct Port Access

- ☒ Enable Direct Port Access
- ☐ Enable Direct Port Access via URL
- ☒ Enable Direct Port Access via Username for SSH/Telnet

## IP Forwarding and Static Routes

Enable IP forwarding, or create static routes if SX II has two LAN ports or is configured for modem access.

### ► To enable IP forwarding:

1. Select Device Settings > Static Routes. The Static Routes page opens.
2. Go to the IP Forwarding panel and click the Enable IP Forwarding checkbox, click OK.

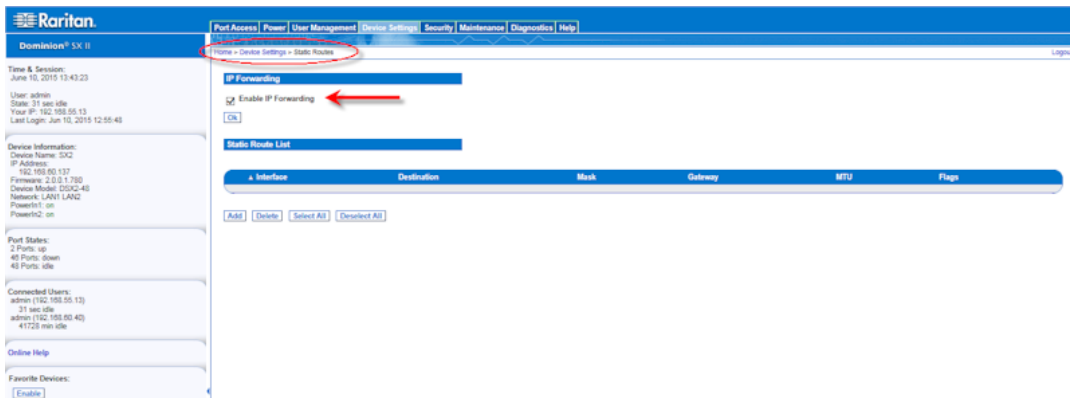

### ► To add a static route:

1. Select Device Settings > Static Routes. The Static Routes page opens.
2. Go to the Static Routes List and click Add.

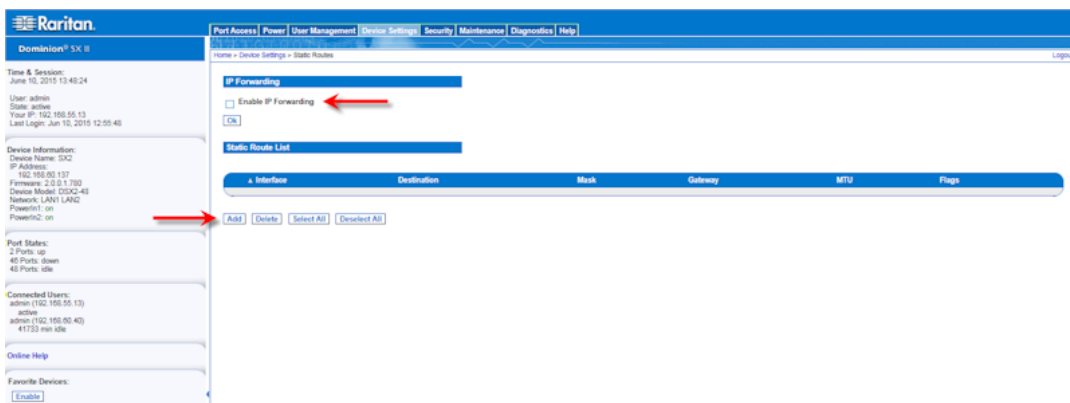

The Route fields are displayed.

**Raritan**  
Dominion® SX II

Port Access | Power | User Management | **Device Settings** | Security | Maintenance | Diagnostics | Help

Home > Device Settings > Static Routes > Route

**Route**

Interface: LAN 1

Destination:

Mask:

Gateway:

MTU: 64

Flags: Host

OK Reset To Defaults Cancel

**Time & Session:**  
June 10, 2015 13:51:58

**User:** admin  
State: active  
Your IP: 192.168.55.13  
Last Login: Jun 10, 2015 12:55:48

**Device Information:**  
Device Name: SX2  
IP Address: 192.168.60.137  
Firmware: 2.0.0.1.780  
Device Model: DSX2-48  
Network: LAN1 LAN2  
PowerIn1: on  
PowerIn2: on

**Port States:**  
2 Ports: up  
48 Ports: down  
48 Ports: idle

**Connected Users:**  
admin (192.168.55.13)  
active  
admin (192.168.60.40)  
41737 min idle

[Online Help](#)

**Favorite Devices:**  
[Enable](#)

3. Select the one you want to configure from the drop-down menu in the Interface field.
  - LAN1 = eth0
  - LAN2 = eth1
4. Type the IP address, subnet mask, and gateway of the destination host in the Destination, Mask, and Gateway fields.
5. Enter the maximum transmission unit (MTU) in bytes in the MTU field.
6. Type the TCP windows size for connections over this route in bytes in the Window field.
7. Select your route type from the Flags drop-down menu.
  - Host means this route is for a host machine.
  - Net means this route is for a subnet.
8. Click OK.

► **To reset a static route:**

1. Select Device Settings > Static Routes. The Static Routes page opens.
2. Click Reset To Defaults to reset the route fields to the factory defaults.

► **To delete a static route:**

1. Select Device Settings > Static Routes. The Static Routes page opens.
2. Go the Static Routes List and select the checkbox next to the route you want to delete.
3. Click Delete. You are prompted to confirm the deletion.
4. Click OK. The route is deleted.

**Enable Syslog Forwarding**

This feature logs all system activities and forwards them via to a remote Syslog server.

1. Choose Device Settings > Event Management. The Event Management - Settings page opens.
2. Select Enable Syslog Forwarding to log the appliance's messages to a remote Syslog server.
3. Type the IP Address/Hostname of your Syslog server in the IP Address field.
4. Click OK.

**Raritan.** Dominion® SX II

Port Access | Power | User Management | **Device Settings** | Security | Maintenance | Diagnostics | Help

Home > Device Settings > Event Management - Settings

**Time & Session:**  
 July 08, 2015 12:40:50  
 User: admin  
 State: active  
 Your IP: 192.168.55.14  
 Last Login: Jul 07, 2015 10:55:39

**Device Information:**  
 Device Name: SX2  
 IP Address: 192.168.60.137  
 Firmware: 2.0.0.1.780  
 Device Model: DSX2-48  
 Network: LAN1 LAN2  
 PowerIn1: on  
 PowerIn2: on

**Port States:**  
 1 Port: up  
 47 Ports: down  
 48 Ports: idle

**Connected Users:**  
 admin (192.168.55.14) active  
 admin (192.168.60.40) 81986 min idle

**Online Help**

**Favorite Devices:**  
[Enable](#)

**SysLog Configuration**

☒ Enable Syslog Forwarding  
 IP Address/Host Name: 192.168.60.137

**SNMP Traps Configuration**

☐ SNMP Logging Enabled ☐ SNMP v1/v2c Trap Enabled ☐ SNMP v3 Trap Enabled  
[Link to SNMP Agent Configuration](#)  
[Click here to view the Dominion SX2 SNMP MIB](#)

**SMTP Configuration**

☒ SMTP Logging Enabled

**Email Subscribers**

<input type="checkbox"/>	itemail@raritan.com
<input type="checkbox"/>	raritanemail@raritan.com
<input type="checkbox"/>	dev@raritan.com

New Email Subscriber Address

[Add](#) [Delete](#)

[Link to SMTP server configuration](#)

[OK](#) [Reset To Defaults](#) [Cancel](#)

---

*Note: IPv6 addresses cannot exceed 80 characters in length for the host name.*

---

- Click Reset to Defaults at the bottom of the page to remove the setting.

---

### **Configure Date and Time Settings from the Remote Console**

Use the Date/Time Settings page to specify the date and time for the SX II. There are two ways to do this:

- Manually set the date and time.
- Synchronize the date and time with a Network Time Protocol (NTP) server.

► **To set the date and time:**

1. Choose Device Settings > Date/Time. The Date/Time Settings page opens.
2. Choose your time zone from the Time Zone drop-down list.
3. Adjust for daylight savings time by checking the "Adjust for daylight savings time" checkbox.
4. Choose the method to use to set the date and time:
  - User Specified Time - use this option to input the date and time manually. For the User Specified Time option, enter the date and time. For the time, use the hh:mm format (using a 24-hour clock).
  - Synchronize with NTP Server - use this option to synchronize the date and time with the Network Time Protocol (NTP) Server.
5. For the Synchronize with NTP Server option:
  - a. Enter the IP address of the Primary Time server.
  - b. Enter the IP address of the Secondary Time server. **Optional**

---

*Note: If DHCP is selected for the Network Settings on the Network page, the NTP server IP address is automatically retrieved from the DHCP server by default. Manually enter the NTP server IP address by selecting the Override DHCP checkbox.*

---

6. Click OK.

**Raritan.** Dominion® SX II

Port Access | Power | User Management | **Device Settings** | Security | Maintenance | Diagnostics | Help

Home > Device Settings > Date/Time Settings

**Date/Time Settings**

**Time & Session:**  
June 30, 2015 14:42:34  
User: admin  
State: active  
Your IP: 192.168.32.20  
Last Login: Jun 30, 2015 09:37:12

**Device Information:**  
Device Name: SX2  
IP Address: 192.168.60.137  
Firmware: 2.0.0.1.780  
Device Model: DSX2-48  
Network: LAN1 LAN2  
PowerIn1: on  
PowerIn2: on

**Port States:**  
1 Port: up  
47 Ports: down  
48 Ports: idle

**Connected Users:**  
admin (192.168.32.20)  
active  
admin (192.168.60.40)  
70588 min idle

**Online Help**

**Favorite Devices:**  
[Enable](#)

**Time Zone**  
(GMT -05:00) US Eastern

☒ Adjust for daylight savings time

☐ User Specified Time

**Date (Month, Day, Year)**  
June 30, 2015

**Time (Hour, Minute)**  
14 : 42 : 38 (hh:mm:ss)

☒ Synchronize with NTP Server

**Primary Time Server**

**Secondary Time Server**

[OK](#) [Reset To Defaults](#) [Cancel](#)

## Configure SNMP Agents from the Remote Console

SNMP-compliant devices, called agents, store data about themselves in Management Information Bases (MIBs) and return this data to the SNMP managers. See **Viewing the SX II MIB** (on page 138) for information on viewing the SX II MIB.

SX II supports SNMP logging for SNMP v1/v2c and/or v3. SNMP v1/v2c defines message formats and protocol operations when SNMP logging is enabled. SNMP v3 is a security extension of SNMP that provides user authentication, password management and encryption.

**Raritan.**  
Dominion® SX II

Time & Session:  
July 07, 2015 08:25:09

User: admin  
State: 47 min idle  
Your IP: 192.168.32.21  
Last Login: Jul 07, 2015 08:15:21

Device Information:  
Device Name: SX2  
IP Address:  
192.168.60.137  
Firmware: 2.0.0.1.780  
Device Model: DSX2-48  
Network: LAN1 LAN2  
PowerIn1: on  
PowerIn2: on

Port States:  
1 Port: up  
47 Ports: down  
48 Ports: idle

Connected Users:  
admin (192.168.32.22)  
47 min idle  
admin (192.168.60.40)  
80290 min idle

Online Help

Favorite Devices:  
[Enable](#)

Port Access | Power | User Management | **Device Settings** | Security | Maintenance | Diagnostics | Help

Home > Device Settings > Device Services

**Services**

☒ Enable TELNET Access  
TELNET Port  
23

☒ Enable SSH Access  
SSH Port  
22

HTTP Port \*  
80

HTTPS Port \*  
443

Discovery Port \*  
5000

**SNMP Agent Configuration**

☒ Enable SNMP Daemon

System Name: SX2    System Contact: Admin    System Location: DC

☒ Enable SNMP v1/v2c:  
Community: private    Community Type: Read-Write

☒ Enable SNMP v3    ☒ Use Auth Passphrase

Security Name	Auth Protocol	Auth Passphrase	Privacy Protocol	Privacy Passphrase
AuthUser	MD5	*****	None	

[Link to SNMP Trap Configuration](#)

1. Choose Device Settings > Device Services. The Device Service Settings page opens.
2. Select the Enable SNMP Daemon checkbox to activate to the SNMP section.
3. Provide the following SNMP agent identifier information for the MIB-II System Group objects:
  - System Name - the SNMP agent's name/appliance name
  - System Contact - the contact name related to the appliance
  - System Location - the location of the appliance
4. Select either or both Enable SNMP v1/v2c and Enable SNMP v3. At least one option must be selected. **Required**
5. Complete the following fields for SNMP v1/v2c (if needed):

- Community - the appliance's community string
- Community Type - grant either Read-Only or Read-Write access to the community users

---

*Note: An SNMP community is the group to which appliances and management stations running SNMP belong. It helps define where information is sent. The community name is used to identify the group. The SNMP device or agent may belong to more than one SNMP community.*

---

6. Complete the following fields for SNMP v3 (if needed):
  - Select Use Auth Passphrase if one is needed. Select this option if you want to use the same pass phrase for the authorization pass phrase and privacy pass phrase without having to re-enter it.
  - Security Name - the username or service account name of the entity communicating with the SNMP agent (up to 32 characters).
  - Authentication Protocol - the MD5 or SHA authentication protocol used by the SNMP v3 agent.
  - Authentication Passphrase - the pass phrase required to access the SNMP v3 agent (up to 64 characters).
  - Privacy Protocol - if applicable, the AES or DES algorithm used to encrypt PDU and context data.
  - Privacy Passphrase - if applicable, the pass phrase used to access the privacy protocol algorithm (up to 64 characters).

Next, configure SNMP traps. This is done on the Event Management - Settings page, which can be quickly accessed by clicking the SNMP Trap Configuration link at the bottom of the Device Services page. See [Configuring SNMP Traps](#) for information on creating SNMP traps and [List of SX II SNMP Traps](#) for a list of available SX II SNMP traps.

The events that are captured once an SNMP trap is configured are selected on the Event Management - Destination page. See [Configuring Event Management - Destinations](#).

---

### Configure SNMP Traps from the Remote Console

Simple Network Management Protocol (SNMP) is a protocol governing network management and the monitoring of network devices and their functions. SNMP provides the ability to send traps, or notifications, over a network to gather information. This information is used to advise an administrator when one or more conditions have been met.

SNMP-compliant devices, called agents, store data about themselves in Management Information Bases (MIBs) and respond to the SNMP trap.

SNMP agents are configured in SX II on the Device Services page. See **Configure SNMP Agents** (see "**Configure SNMP Agents from the Remote Console**" on page 132) for information on configuring SNMP agents and **Viewing the SX II MIB** (on page 138) for information on viewing the SX II MIB.

---

*Tip: Use the [Link to SNMP Agent Configuration](#) link to quickly navigate to the [Devices Services page](#) from the [Event Management - Settings page](#).*

---

The traps are configured on the Event Management - Settings page.

The following table lists the SX II SNMP traps:

Trap	Description
automaticScriptConfiguration	The device attempted an automatic configuration.
configBackup	The device configuration has been backed up.
configRestore	The device configuration has been restored.
deviceUpdateFailed	Device update has failed.
deviceUpgradeCompleted	The SX II has completed update via an RFP file.
deviceUpgradeStarted	The SX II has begun update via an RFP file.
ethernetFailover	When in failover mode, indicates a fail over has occurred.
factoryReset	The device has been reset to factory defaults.
firmwareFileDiscarded	Firmware file was discarded.
firmwareUpdateFailed	Firmware update failed.
firmwareValidationFailed	Firmware validation failed.
groupAdded	A group has been added to the SX II system.
groupDeleted	A group has been deleted from the system.
groupModified	A group has been modified.
ipConflictDetected	An IP Address conflict was detected.
ipConflictResolved	An IP Address conflict was resolved.

Trap	Description
networkFailure	An Ethernet interface of the product can no longer communicate over the network.
networkParameterChanged	A change has been made to the network parameters.
networkParameterChangedv2	A change has been made to network parameters when working in dual LAN isolation mode.
passwordSettingsChanged	Strong password settings have changed.
pduConnected	A power strip was connected to SX II.
pduDisconnected	A power strip was disconnected from SX II.
portConnect	A previously authenticated user has begun a session.
portConnectv2	When in dual LAN isolation mode, a previously authenticated user has begun a session using a separate IP address.
portConnectionDenied	A connection to the target port was denied.
portDisconnect	A user engaging in a session closes the session properly.
portDisconnectv2	When in dual LAN isolation mode, a user engaging in a session closes the session properly.
portStatusChange	The port has become unavailable.
powerNotification	The power outlet status notification: 1=Active, 0=Inactive.
powerOutletNotification	Power strip device outlet status notification.
rebootCompleted	The SX II has completed its reboot.
rebootStarted	The SX II has begun to reboot, either through cycling power to the system or by a warm reboot from the OS.
securityBannerAction	Security banner was accepted or rejected.
securityBannerChanged	A change has been made to the security banner.
securityViolation	Security violation.
setDateTime	The date and time for the device has been set.
setFIPSMode	FIPS mode has been enabled.
startCCManagement	The device has been put under CommandCenter Management.
stopCCManagement	The device has been removed from CommandCenter Management.
sxPortAlert	An alert was triggered for the port.
userAdded	A user has been added to the system.
userAuthenticationFailure	A user attempted to log in without a correct username and/or password.
userDisconnectedFromPort	A user disconnected from a target port properly.

Trap	Description
userConnectionLost	A user with an active session has experienced an abnormal session termination.
userDeleted	A user account has been deleted.
userForcedLogout	A user was forcibly logged out by Admin
userLogin	A user has successfully logged into the SX II and has been authenticated.
userLogout	A user has successfully logged out of the SX II properly.
userModified	A user account has been modified.
userPasswordChanged	This event is triggered if the password of any user of the device is modified.
userSessionTimeout	A user with an active session has experienced a session termination due to timeout.
userUploadedCertificate	A user uploaded a SSL certificate.

**SNMP Traps Configuration**

☒ SNMP Logging Enabled ☒ SNMP v1/v2c Trap Enabled ☒ SNMP v3 Trap Enabled

**SNMP v1/v2 Trap**

Destination IP/Hostname	Port #	Community
127.0.0.1	162	public
	162	public
	162	public
	162	public
	162	public

**SNMP v3 Trap**

Engine ID: 800035ae03000d3d000265

Destination IP/Hostname	Port #	Security Name	Auth Protocol	Auth Passphrase	Privacy Protocol	Privacy Passphrase
127.0.0.2	162	Admin	MD5	*****	None	
	162		MD5		None	
	162		MD5		None	
	162		MD5		None	
	162		MD5		None	

[Link to SNMP Agent Configuration](#)  
[Click here to view the Dominion SX2 SNMP MIB](#)

**SysLog Configuration**

☐ Enable Syslog Forwarding  
 IP Address/Host Name: \_\_\_\_\_

- To configure SNMP trap destinations, choose Device Settings > Event Management - Settings or click the SNMP Trap Configuration quick link at the bottom of the Device Services page. The Event Management - Settings page opens.
- Select the SNMP Logging Enabled checkbox to enable to remaining checkboxes in the section. **Required**
- Select SNMP v1/v2c Traps Enabled and/or SNMP Trap v3 Enabled. At least one option must be selected.  
Once selected, all related fields are enabled. **Required**

4. Complete the following fields for SNMP v1/v2c (as needed):
  - Destination IP/Hostname - the IP or hostname of the SNMP destination. Up to five (5) SNMP trap destinations can be created.

---

*Note: IPv6 addresses cannot exceed 80 characters in length for the host name.*

---

- Port Number - the port number used by the SNMP manager.
- Community - the appliance's community string.

---

*Note: An SNMP community is the group to which appliances and management stations running SNMP belong. It helps define where information is sent. The community name is used to identify the group. The SNMP device or agent may belong to more than one SNMP community.*

---

5. Complete the following fields for SNMP v3 (as needed):
    - Destination IP/Hostname - the IP or hostname of the SNMP destination. Up to five (5) SNMP destinations can be created.
- 
- Note: IPv6 addresses cannot exceed 80 characters in length for the host name.*
- 
- Port Number - the port number used by the SNMP manager.
  - Security Name - the username or service account name of the entity communicating with the SNMP agent.
  - Authentication Protocol - the MD5 or SHA authentication protocol used by the SNMP v3 agent.
  - Authentication Passphrase - the pass phrase required to access the SNMP v3 agent.
  - Privacy Protocol - if applicable, the AES or DES algorithm used to encrypt PDU and context data.
  - Privacy Passphrase - if applicable, the pass phrase used to access the privacy protocol algorithm.
6. Click OK to create the SNMP trap destinations.

Next, configure where the SNMP trap events are sent and logged. Destinations are configured on the Event Management - Destination page. See Configuring Event Management - Destinations.

SX II supports SNMP logging for SNMP v1/v2c and/or v3. SNMP v1/v2c defines message formats and protocol operations when SNMP logging is enabled. SNMP v3 is a security extension of SNMP that provides user authentication, password management and encryption.

► **To edit existing SNMP traps:**

---

*Note: If you disable SNMP settings at any time, the SNMP information is retained so you do not have to reenter if you re-enable the settings.*

---

1. Choose Device Settings > Event Management - Settings. The Event Management - Settings page opens.
2. Make changes as needed and click OK to save the changes.

► **To delete SNMP traps:**

- Clear all of the SNMP trap fields and save.

**Viewing the SX II MIB**

1. Choose Device Settings > Event Management - Settings. The Event Management - Settings page opens.
2. Click the 'Click here to view the 'SNMP MIB' link. The MIB file opens in a browser window.

---

**Configure Event Management - Destinations**

If system events are enabled, SNMP notification events (traps) are generated. The events can be logged to the syslog or audit log.

Events and where the event information is sent is configured on the Event Management - Destinations page.

---

*Note: SNMP, Syslog, and SMTP logging only works when enabled in the Event Management - Settings page.*

---

► **To select events and their destinations:**

1. Choose Device Settings > Event Management - Destinations. The Event Management - Destinations page opens.  
  
System events are categorized by Device Operation, Device Management, Security, User Activity, and User Group Administration.
2. Select the checkboxes for those event line items you want to enable or disable, and where you want to send the information.

*Tip: Enable or disable entire categories by checking or clearing the Category checkboxes, respectively.*

- Click OK.

► **To reset to factory defaults:**

- Click Reset To Defaults.

**WARNING:** When using SNMP traps over UDP, it is possible for the SX II and the router that it is attached to fall out of synchronization when the SX II is rebooted, preventing the reboot completed SNMP trap from being logged.

Category	Event	SNMP	Syslog	SMTP	Audit Log
Device Operation	System Startup	<input checked="" type="checkbox"/>	<input checked="" type="checkbox"/>	<input checked="" type="checkbox"/>	<input checked="" type="checkbox"/>
	System Shutdown	<input checked="" type="checkbox"/>	<input checked="" type="checkbox"/>	<input checked="" type="checkbox"/>	<input checked="" type="checkbox"/>
	Power Supply Status Changed	<input checked="" type="checkbox"/>	<input checked="" type="checkbox"/>	<input checked="" type="checkbox"/>	<input checked="" type="checkbox"/>
	Powerstrip Outlet Status Changed	<input checked="" type="checkbox"/>	<input checked="" type="checkbox"/>	<input checked="" type="checkbox"/>	<input checked="" type="checkbox"/>
	Network Parameter Changed	<input checked="" type="checkbox"/>	<input checked="" type="checkbox"/>	<input checked="" type="checkbox"/>	<input checked="" type="checkbox"/>
	Port Status Changed	<input checked="" type="checkbox"/>	<input checked="" type="checkbox"/>	<input checked="" type="checkbox"/>	<input checked="" type="checkbox"/>
	Network Failure	<input checked="" type="checkbox"/>	<input checked="" type="checkbox"/>	<input checked="" type="checkbox"/>	<input checked="" type="checkbox"/>
	Ethernet Failure	<input checked="" type="checkbox"/>	<input checked="" type="checkbox"/>	<input checked="" type="checkbox"/>	<input checked="" type="checkbox"/>
	Automatic Script Configuration	<input checked="" type="checkbox"/>	<input checked="" type="checkbox"/>	<input checked="" type="checkbox"/>	<input checked="" type="checkbox"/>
		<input checked="" type="checkbox"/>	<input checked="" type="checkbox"/>	<input checked="" type="checkbox"/>	<input checked="" type="checkbox"/>
Device Management	Factory/Reset	<input checked="" type="checkbox"/>	<input checked="" type="checkbox"/>	<input checked="" type="checkbox"/>	<input checked="" type="checkbox"/>
	Begin CC Control	<input checked="" type="checkbox"/>	<input checked="" type="checkbox"/>	<input checked="" type="checkbox"/>	<input checked="" type="checkbox"/>
	End CC Control	<input checked="" type="checkbox"/>	<input checked="" type="checkbox"/>	<input checked="" type="checkbox"/>	<input checked="" type="checkbox"/>
	Device Update Started	<input checked="" type="checkbox"/>	<input checked="" type="checkbox"/>	<input checked="" type="checkbox"/>	<input checked="" type="checkbox"/>
	Device Update Completed	<input checked="" type="checkbox"/>	<input checked="" type="checkbox"/>	<input checked="" type="checkbox"/>	<input checked="" type="checkbox"/>
	Device Update Failed	<input checked="" type="checkbox"/>	<input checked="" type="checkbox"/>	<input checked="" type="checkbox"/>	<input checked="" type="checkbox"/>
	Firmware Update Failed	<input checked="" type="checkbox"/>	<input checked="" type="checkbox"/>	<input checked="" type="checkbox"/>	<input checked="" type="checkbox"/>
	Firmware File Corrupted	<input checked="" type="checkbox"/>	<input checked="" type="checkbox"/>	<input checked="" type="checkbox"/>	<input checked="" type="checkbox"/>
	Firmware Validation Failed	<input checked="" type="checkbox"/>	<input checked="" type="checkbox"/>	<input checked="" type="checkbox"/>	<input checked="" type="checkbox"/>
	Configuration Backed Up	<input checked="" type="checkbox"/>	<input checked="" type="checkbox"/>	<input checked="" type="checkbox"/>	<input checked="" type="checkbox"/>
	Configuration Restored	<input checked="" type="checkbox"/>	<input checked="" type="checkbox"/>	<input checked="" type="checkbox"/>	<input checked="" type="checkbox"/>
	Port Connection Denied	<input checked="" type="checkbox"/>	<input checked="" type="checkbox"/>	<input checked="" type="checkbox"/>	<input checked="" type="checkbox"/>
	Certificate Update	<input checked="" type="checkbox"/>	<input checked="" type="checkbox"/>	<input checked="" type="checkbox"/>	<input checked="" type="checkbox"/>
	Date/Time Settings Changed	<input checked="" type="checkbox"/>	<input checked="" type="checkbox"/>	<input checked="" type="checkbox"/>	<input checked="" type="checkbox"/>
	PPS Mode Changed	<input checked="" type="checkbox"/>	<input checked="" type="checkbox"/>	<input checked="" type="checkbox"/>	<input checked="" type="checkbox"/>

### Enable Email (SMTP) Notifications from the Remote Console

Enable email notifications for users on the Event Management - Settings page.

Each person for whom SMTP is enabled receives notification when an event is triggered. Up to ten (10) users can be added.

Configure SMTP server settings on the SMTP Settings page. Use the "Link to SMTP server configuration" quick link at the bottom of the Event Management - Settings page. See **Configure and Test SMTP Server Settings** (on page 140).

► **To enable SMTP Notifications:**

- Select Device Settings > Event Management - Settings to open the Event Management - Settings page.

2. Go to the SMTP Settings panel and select the Enable SMTP Server checkbox.

3. Type the email address of the SMTP subscriber in the New Email Subscriber Address field and then click Add.
4. Click OK.

---

### Configure and Test SMTP Server Settings

Enter the information required for a connection to your SMTP server on the SMTP Server Settings page.

Note that if the server requires STARTTLS, SX II automatically uses it.

1. Select Device Settings > SMTP Settings.
2. Provide the server address, port and the email address used to send SMTP notifications.
3. If the server requires a username and password authentication to send emails, provide them in the User Account and Password fields, respectively.
4. Click Apply.

It is important that the SMTP server information be accurate so that the SX II appliance can send messages using that SMTP server.

This test sends an email using the settings displayed on the page in the SMTP Settings pane. SX II saves the settings once you click Apply.

1. Send a test email by entering a destination email address to receive the test message

Note that the receiver email is not saved.

2. Verify the message was received by the intended email target. If there are problems, contact your SMTP administrator to make sure your SMTP server IP address and authorization information are correct.

### Configure Modem Settings from the Remote Console

Configure modem settings for SX II models with internal, analog modems on the Modem Settings page. You can also configure modem settings via command line interface. See **Configure a Modem Using CLI** (on page 213).

*Note: SX II models without internal modems do not have access to the Modem Settings.*

SX II models with internal modems are indicated by an **M** in the model, such as DSX2-4M. For a list of models, see **SX II Models** (on page 9). Your model number is in Device Information in the left panel of the Remote Console.

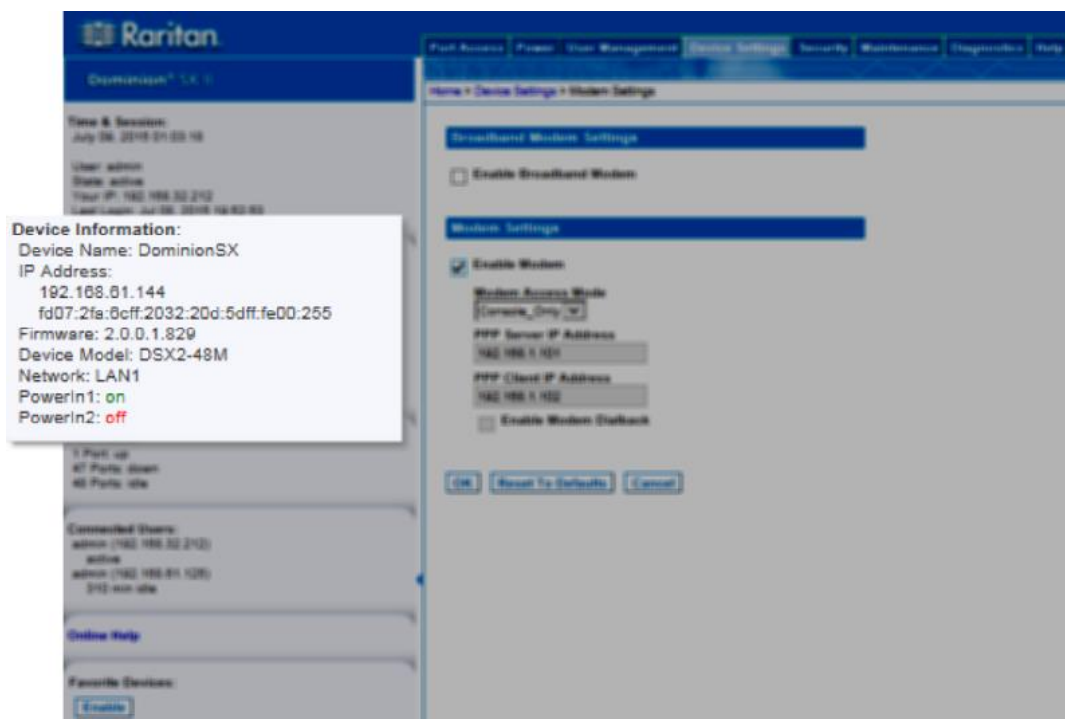

### Connect to the Internal Modem via the Modem Port

- Use a telephony cable to connect to the Modem port on the SX II.

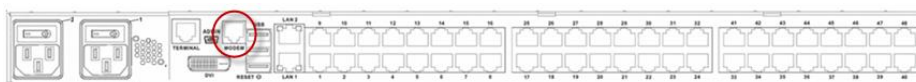

### Configure the Internal Modem

1. Select Device Settings > Modem Settings to open the Modem Settings page.

---

*Note: The Enable Broadband Modem feature is specific to use of an external, wireless modem. See **Connect and Enable Global Access to an External Modem** (see "Connect and Enable Global Access to an External Broadband Modem" on page 145).*

---

2. Select Enable Modem.
3. Select the Modem Access Mode.
  - All - allows modem access through both PPP and console access.  
If a PPP signal is not detected, uses console access.  
Modem Dial Back cannot be enabled in this mode.
  - PPP\_Only - allows only PPP connections that will access the SX II through the configured PPP server IP address.
  - Console\_Only - allow only Local Console connections, meaning CLI access through a terminal emulation program such as Hypertreminal.
4. If you selected All or PPP\_Only as the modem access mode, enter the IP address information.
  - Enter the PPP server IP address.  
This is address assigned to SX II when a connection is established via dial-up. **Required**
  - Enter the PPP client IP address.  
This is the internet address SX II assigns to the Remote Client when a connection is established via dial-up. **Required**

---

*Note: The PPP server IP address and PPP Client IP address must be different and cannot conflict with the network addresses used by the server or the client.*

---

5. If you selected PPP\_Only as the modem access mode, the Enable Modem Dial Back feature can be enabled by selecting its checkbox.  
Dialback is only allowed when utilizing PPP\_Only since direct modem access would circumvent the security protection offered by PPP\_Only connections.  
Only tone dial back is supported; pulse dial back is not supported.  
Both Dial-in and Dialback must be enabled on the modem, and the dialback number for a user must be configured in the authentication service (local, RADIUS, LDAP, or TACACS+).  
Users who belong to a user group with Modem Access permission but who do not have a dial-in number cannot establish PPP connection.

Each user accessing the SX II via modem must have a call-back number defined in their profile. A Comma (,) character is supported to enable a pause, such as in dialing a 9 before a phone number.

Dialback occurs when the originator of a call is immediately called back in response to the first dial-in.

6. Click OK to commit your changes or click Reset to Defaults to return the settings to their defaults.

### Assign User Groups Modem Access Permissions

- If needed, assign users to a group with Modem Access permissions.

Modem Access permission is assigned to a user group on the Group page, and the user is then assigned to the group on the User page. For more information, see **Configure and Manage Users and Groups from the Remote Console** (on page 77).

**Raritan**  
Dominion® SX II

Port Access | Power | **User Management** | Device Settings | Security | Maintenance | Diagnostics | Help

Home > User Management > Group

**Group**

Group Name \*  
ModemAccessOK

**Permissions**

- ☐ Device Access While Under CC-SG Management
- ☐ Device Settings
- ☐ Diagnostics
- ☐ Maintenance
- ☒ **Modem Access**
- ☐ PC-Share
- ☐ Security
- ☐ User Management

**Port Permissions**

**IP ACL**

OK Cancel

**Time & Session:**  
July 08, 2015 22:47:39  
User: admin  
State: active  
Your IP: 192.168.32.212  
Last Login: Jul 08, 2015 19:52:53

**Device Information:**  
Device Name: DominionSX  
IP Address: 192.168.81.144  
fd07:2fa:8c:2032:20d:5d:ff:fe00:255  
Firmware: 2.0.0.1.829  
Device Model: DSX2-48M  
Network: LAN1  
PowerIn1: on  
PowerIn2: off

**Port States:**  
1 Port: up  
47 Ports: down  
48 Ports: idle

**Connected Users:**  
admin (192.168.32.212)  
active  
admin (192.168.81.125)  
174 min idle

**Online Help**

**Favorite Devices:**  
Enable

### Connect and Enable Global Access to an External Broadband Modem

All SX II models support an external, 3G/4G wireless modem connection via USB using a Sierra Wireless AirLink® GX440, GX450, or ES450 gateway modem.

Users who need access to SX II via the Sierra Wireless modem must be assigned to a user group with Modem Access permissions. This is a security measure that helps control who can access SX II via the modem. For example, create a user group called Sierra Wireless Users and give the group Modem Access permissions, then assign only users who need access to the modem to that group.

The Enable Broadband Modem feature must be enabled in SX II in order for users to access SX II via the Sierra Wireless modem. This is a global-level feature, so it is disabled by default in order to prevent all users from being able to access SX II via the modem.

### Sierra Wireless Software and Firmware Versions

Sierra Wireless must have at least ALEOS Software Version 4.4.1.014

Raritan has tested this configuration with the Verizon Wireless MC7750 Radio Module using firmware version 3.05.10.13.

### Connect the External, Wireless Modem

#### USB Connection

Use either a Micro A or Micro B to USB Type A cable to connect the Sierra Wireless to the SX II.

- Connect the Sierra Wireless USB port to any of the three USB ports on back of the SX II or to the USB port on the front of the SX II.

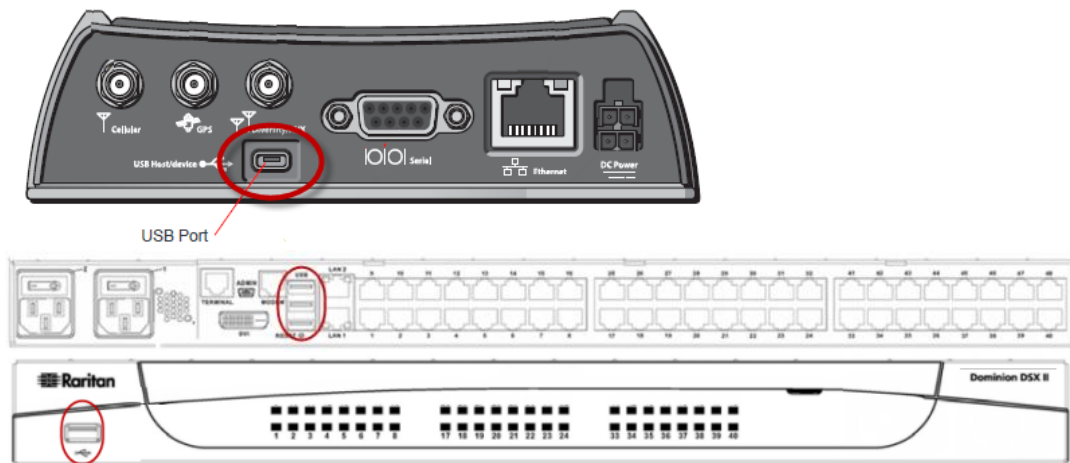

*Note: Only USB connections are supported.*

### Configure the Sierra Wireless Modem

Following are steps to configure the Sierra Wireless modem for use with SX II using these connections.

These settings are configured on the Sierra Wireless modem, not SX II.

#### Configure the Sierra Wireless Modem for a Cellular Connection

- A SIM card must be purchased from your service provider and installed in the Sierra Wireless modem.
- Get a static IP address from our service provider, then assign it to the Sierra Wireless modem.
- Sierra Wireless must be configured for Public mode.
- Host Connection Mode must be set to "USB Uses Public IP".
- USB Device Mode must be set to "USBNET".

#### Change Default Username

For security reasons, Raritan recommends you change the default Admin account username to a new name before using the Sierra Wireless .

### Assign User Groups Modem Access Permissions

Following are settings applied in SX II.

- Modem Access permission is assigned to a user group on the Group page, and the user is then assigned to the group on the User page. For more information, see **User Profiles and Groups** (see "**Configure and Manage Users and Groups from the Remote Console**" on page 77).

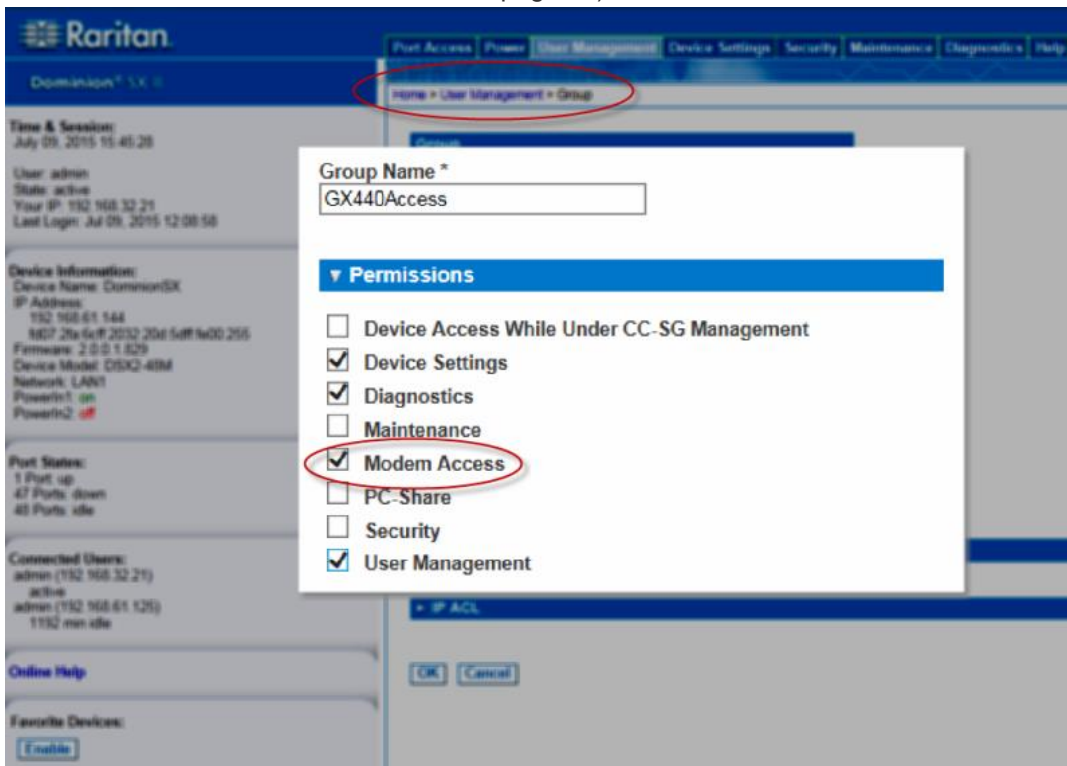

### Enable Global Access and Failover Settings to External Broadband Modem

Use this feature to enable or disable access to an external Sierra Wireless modem.

Cellular (broadband) access is disabled by default. Since this is a global-level feature, it is disabled for all users.

Once it is enabled, only users who belong to a user group with Modem Access permissions can access SX II via the Sierra Wireless modem.

Broadband can be enabled from the Remote Client and via CLI.

#### ► To enable broadband from the Remote Client:

1. Enable broadband by selecting Device Settings > Modem Settings and selecting the Enable Broadband Modem checkbox.
2. Click OK to apply the change.

SX II is now accessible using the Sierra Wireless modem.

3. If you want your modem automatically enabled only when both LAN ports go down, also select the Enable Broadband Modem Failover checkbox.

Once either LAN port comes back up, the model will be automatically disabled. All active sessions will be dropped.

4. Click OK to apply the change.

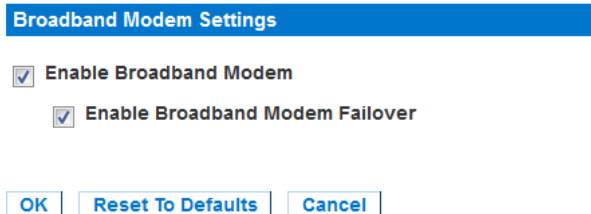

**Broadband Modem Settings**

☒ Enable Broadband Modem

☒ Enable Broadband Modem Failover

**OK** **Reset To Defaults** **Cancel**

### External Modem Connection Status and Checks

The connection event is logged in the SX II audit log.

Once the devices are on and the connection is active, the gateway IP address is displayed in the Remote Console in the left panel under the Network section.

Additionally, the gateway IP address is displayed on the Network Settings page in the IPv4 section's Default Gateway field.

As with other targets connected to SX II, you can perform diagnostics, ping and perform a trace of the Sierra Wireless modem using the SX II Diagnostics tools.

## Power Supply Setup

SX II provides dual power supplies, and can automatically detect and provide notification regarding the status of these power supplies.

When both power supplies are used, SX II automatically detects them and notifies you of their status. Additionally, both the PowerIn1 and PowerIn2 Auto Detect checkboxes are automatically selected on the Power Supply Setup page.

If you are using only one power supply, you can enable automatic detection for only the power supply in use.

Proper configuration of power supplies ensures SX II sends the appropriate notifications should a power supply fail. For example, if power supply number one fails, the power LED at the front of the unit will turn red.

The Power LED on the front of the SX II appliance is red when the checkbox is selected for an unconnected power supply. The LED is blue when the checkbox is not selected for an unconnected power supply.

### ► To enable automatic detection for the power supplies in use:

1. Choose Device Settings > Power Supply Setup. The Power Supply Setup page opens.

2. If you are plugging power input into power supply number one (left-most power supply at the back of the unit), then select the PowerIn1 Auto Detect option.
3. If you are plugging power input into power supply number two (right-most power supply at the back of the unit), then select the PowerIn2 Auto Detect option.
4. Click OK.

► **To turn off the automatic detection:**

- Deselect the checkbox for the appropriate power supply.

► **To reset to factory defaults:**

- Click Reset To Defaults.

### Configure Local Port Settings from the Remote Console

Configure Local Console port settings on this page.

Some changes you make to the settings on the Local Port Settings page restart the local terminals. If a local terminal restart occurs when a setting is changed, it is noted here.

Port Access	Power	User Management	Device Settings	Security	Mail
-------------	-------	-----------------	-----------------	----------	------

Home > Device Settings > Local Port Settings

#### Enable Local Ports

*Note: Some changes to the Local Port Settings will restart the local terminal.*

☒ Enable DVI Local Port, Admin Port and Terminal Port

#### Terminal Port Settings

Baud Rate:  
115200 ▼

#### Local Port Settings

Keyboard Type  
US ▼

Local User Authentication

☒ Local/LDAP/RADIUS/TACACS+  
☐ None  
☒ Ignore CC managed mode on local port

1. The "Enable DVI-D Local Port, Admin Port and Terminal Port" checkbox is selected and the ports are enabled by default. Deselecting the checkbox disables the ports.

**The local terminal is restarted when this change is made.**

2. In the Terminal Port Settings, choose the terminal port's Baud Rate.
3. Choose the appropriate keyboard type from among the options in the drop-down list. These keyboard options apply only to the Remote Console; they do not apply to the Local Console.

**The local terminal is restarted when this change is made.**

- |                                    |                         |
|------------------------------------|-------------------------|
| ▪ US                               | ▪ Portuguese (Portugal) |
| ▪ US/International                 | ▪ Norwegian (Norway)    |
| ▪ United Kingdom                   | ▪ Swedish (Sweden)      |
| ▪ French (France)                  | ▪ Danish (Denmark)      |
| ▪ German (Germany)                 | ▪ Belgian (Belgium)     |
| ▪ German (Switzerland)             | ▪ Hungarian             |
| ▪ Simplified Chinese               | ▪ Spanish               |
| ▪ Traditional Chinese              | ▪ Italian               |
| ▪ Dubeolsik Hangul (Korean)        | ▪ Slovenian             |
| ▪ JIS (Japanese Industry Standard) |                         |

---

*Note: Keyboard use for Chinese, Japanese, and Korean is for display only. Local language input is not supported at this time for SX II Local Console functions.*

---

4. Choose the type of Local Console authentication.
  - Local/LDAP/RADIUS/TACACS+ - This is the recommended option.
  - None - There is no authentication for Local Console access.

**Important** - If local port authentication is set to None, users only need to hit a character key on their keyboard and are automatically logged in as admin user.

This option is recommended for secure environments only. For default settings, users are required to login to the local port via username and password.

5. Select the "Ignore CC managed mode on local port" checkbox if you would like local user access to the SX II even when the appliance is under CC-SG management. Alternatively, use the direct device access while under CC-SG management feature.

If you do not ignore CC manage mode on the local port now and decide at a later time to remove the appliance from CC-SG management, you must remove the device from within CC-SG and then return to this page to deselect this checkbox.

---

### Changing the Default GUI Language Setting from the Remote Console

The SX II web-based interface defaults to English, but also supports the following localized languages. These languages are not applied to the Local Console.

- Japanese
- Simplified Chinese
- Traditional Chinese

► **To change the GUI language:**

1. Select Device Settings > Language. The Language Settings page opens.
2. From the Language drop-down, select the language you want to apply to the GUI.
3. Click Apply. Click Reset Defaults to change back to English.

---

*Note: Once you apply a new language, the online help is also localized to match your language selection.*

---

---

### Configure Port Logging Settings from the Remote Console

- Select Device Services > Port Logging Settings to access the Port Logging - Settings page and configure the local log settings.

### Timestamp and Update Frequency

Timestamp represents the interval between two timestamp messages. Enter a time in seconds between 0 – 99999. Note that entering 0 disables timestamps for port logging.

The update frequency is the interval between each data push to the port log file, port syslog and NFS port logging, if they are enabled. The default value is 30 seconds.

Data is buffered in SX II during the time between the intervals or until the appliance buffer is full. This feature manages the logging traffic so it is not pushed continuously.

- Time & Session:** July 27, 2019 15:23:06, User: admin, Status: active, Your IP: 192.168.32.21, Last Login: Jul 27, 2019 07:00:38.
- Device Information:** Device Name: SX2, IP Address: 192.168.32.107, Firmware: 2.5.3 (1792), Device Model: SX2G-40, Network: LAN1 (LAN2), Power1: on, Power2: on.
- Port Status:** 1 Port up, 47 Ports down, 42 Ports idle.
- Connected Users:** admin (192.168.32.21) active, admin (192.168.32.42) idle, 80732 idle idle.
- Online Help** and **Favorite Devices** sections are also visible.

The **Port Logging Settings** page includes the following options:

- ☒ **Enable Port Log Local File**
- Maximum File Size (bytes):** 100
- Port Syslog:**
  - ☐ **Enable Port Syslog**
  - Syslog Primary IP / Hostname:**
  - Syslog Secondary IP / Hostname:**
- NFS Port Logging:**
  - ☐ **Enable NFS Port Logging**
  - NFS Primary IP / Hostname:** **NFS Primary Directory:**
  - NFS Secondary IP / Hostname:** **NFS Secondary Directory:**
  - File Prefix:** log\_ **File Size (bytes):** 10000
  - Out Directory:** ☒ **Block Port Access On Failure**
  - ☐ **Enable Input Port Logging** ☐ **Encryption**
  - In Directory:** **NFS Encryption Key (HEX):**

Port Log Local File and Port Log Local Input File

Enable the Port Log Local File to capture data for each port locally on SX II. To capture inputs for each port, enable the Port Log Local Input File.

Log files are stored on SX II's internal flash drive. 8 and 16 port models have a 2GB internal flash drive. All other models have an 8GB flash drive.

If needed, enter a maximum file size. Files that exceed the maximum are not saved. To retrieve the files, see **Manage Port Logging - Local Files** (see "**Manage Port Logging - Local Files from the Remote Console**" on page 156).

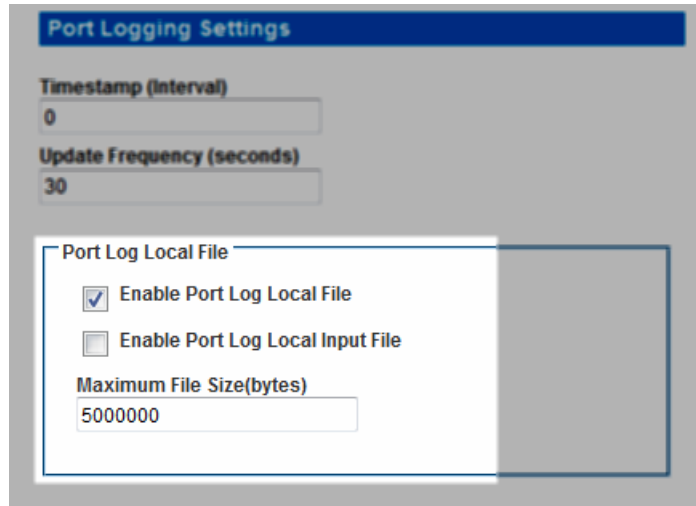

### Port Sys Log

This feature sends event log messages to a remote Syslog server. The messages from the SX II appliance are sent to the LOCAL0 channel of the Syslog server for more efficient parsing.

Since all messages are sent from the LOCAL0 channel on the syslog server, all port output resides in the same file. Please use NFS Port Logging if you prefer separate files for each port's data.

1. Go to the System Logging panel and select the Enable Port Syslog checkbox.

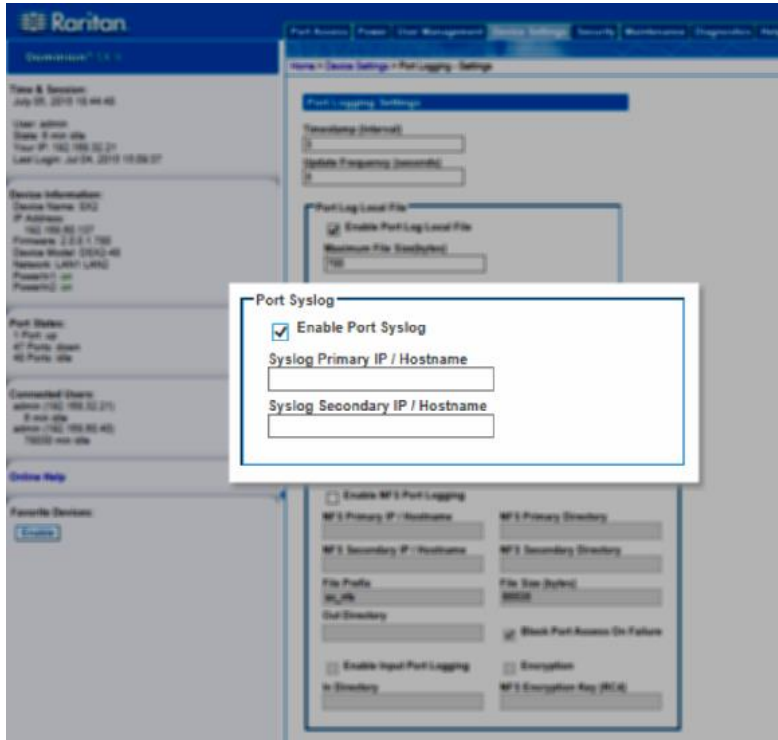

2. Type the IP address of the remote Syslog server in the Primary IP Address field.
3. If you have a backup Syslog server, type its IP address in the Secondary IP Address field.

### Network File System (NFS) Logging

Network File System (NFS) logging allows you to log all port activity to an NFS shared directory. All user activity and user port logins and logouts are logged. There are two log files:

- Input: Records all input (keystrokes) from users.
- Output: Contains all the messages that come from the server into the console server. This includes all user input that is echoed back from the managed device/server.

You must also enable port logging. For more information on port logging, see Enable Port Logging.

---

*Note: The NFS server must have the exported directory with write permission for the port logging to work.*

---

1. Select the Enable NFS checkbox to enable NFS logging.
2. Type the IP address or hostname of the NFS server in the Primary IP/Hostname field, and then enter the path to the log file in the NFS Primary Directory field.
3. If you have a backup NFS server, enter the same information for this server in the Secondary IP/Hostname field and NFS Secondary Directory fields. If the primary server fails, port logging is redirected to the secondary server.
4. If needed, activate the Enable Input Port Logging feature and type a directory for input in the In Directory field.. To turn this feature off, deselect this checkbox.
5. Use Port Name in Filename: select to customize log file names with the port name.
6. Select the Encryption checkbox to enable encryption of log files.
  - Enter the RC4 key in the NFS Encryption Key (RC4) field.

---

### Manage Port Logging - Local Files from the Remote Console

To delete log files:

1. Select checkbox for log files.
2. Click "Delete Log File".

To retrieve a log file:

- Click the Download link for a log file's "OutputFile" or "InputFile".

Note that power string data is not saved in port log files.

For information on configuring local log files for ports, see **Configure Port Logging - Settings** (see "**Configure Port Logging Settings from the Remote Console**" on page 152).

Port No.	Port Name	Output File Size	Download Output File	Input File Size	Download Input File	Status
1	Serial Port 1	700	OutputFile	108	InputFile	Enabled
2	LX	700	OutputFile	319	InputFile	Enabled
3	Powerstrip	700	OutputFile	7	InputFile	Enabled
4	Serial Port 4	700	OutputFile	7	InputFile	Enabled
5	Serial Port 5	20480	OutputFile	87	InputFile	Enabled
6	New_Power_Cable	6270	OutputFile	35	InputFile	Enabled
7	port7	20480	OutputFile	700	InputFile	Enabled
8	Serial Port 8	20480	OutputFile	133	InputFile	Enabled
9	Serial Port 9	5490	OutputFile	19	InputFile	Enabled
10	Serial Port 10	20480	OutputFile	0	InputFile	Enabled
11	Serial Port 11	20480	OutputFile	0	InputFile	Enabled

## Configure Ports from the Remote Console

The Port Configuration page displays a list of the SX II ports.

No.	Name	Type
1	Serial Port 1	AUTO
2	LX	DTE
3	Powerstrip	PowerStrip
4	Serial Port 4	AUTO
5	Serial Port 5	AUTO
6	New_Power_Cable	AUTO
7	port7	AUTO
8	Serial Port 8	AUTO
9	Serial Port 9	AUTO
10	Serial Port 10	AUTO
11	Serial Port 11	AUTO
12	Serial Port 12	AUTO
13	Serial Port 13	AUTO
14	Serial Port 14	AUTO
15	Serial Port 15	AUTO
16	Serial Port 16	AUTO
17	Serial Port 17	AUTO
18	Serial Port 18	AUTO
19	Serial Port 19	AUTO
20	Serial Port 20	AUTO
21	Serial Port 21	AUTO
22	Serial Port 22	AUTO
23	Serial Port 23	AUTO

- To access the Port Configuration page, choose Device Settings > Port Configuration.

This page is initially displayed in port number order, but can be sorted by Name or Type by clicking on the column heading.

- To access a port's page to configure it, click the Port Name for the port you want to configure.
- Select the Type of target, either Serial or Powerstrip.
- Provide a meaningful name for the serial target or power strip. Or, click Auto Name Search to use the configured autaname search settings to retrieve the System Name. Auto Name does not work for power ports.

---

*Note: CommandCenter Secure Gateway does not recognize rack PDU names containing spaces.*

---

### Configure Powerstrips

1. If you selected Power Strip, change the Power Strip Name and click OK. If a power strip is detected, you are returned to the Port Configuration page.
2. Select the port again to edit it and its outlet names, if desired. Outlet names default to the outlet number.

---

*Note: When a rack PDU is associated with a target device (port), the outlet name is replaced by the target device name, even if you assigned another name to the outlet.*

---

3. Click OK.

**Raritan.**  
Dominion® SX II

Port Access | Power | User Management | Device Settings | Security | Maintenance | Diagnostics | Help

Home > Device Settings > Port Configuration > Port

**Port 3**

Type:

Name:

**Outlets**

Number	Name	Port Association
1	<input type="text" value="New outlet1"/>	
2	<input type="text" value="Outlet 2"/>	
3	<input type="text" value="Outlet 3"/>	
4	<input type="text" value="Outlet 4"/>	
5	<input type="text" value="Outlet 5"/>	
6	<input type="text" value="Outlet 6"/>	
7	<input type="text" value="Outlet 7"/>	
8	<input type="text" value="Outlet 8"/>	

OK Cancel

**Time & Session:**  
July 07, 2015 15:22:55  
User: admin  
State: 47 min idle  
Your IP: 192.168.32.21  
Last Login: Jul 07, 2015 07:00:38

**Device Information:**  
Device Name: SX2  
IP Address: 192.168.80.137  
Firmware: 2.0.0.1.780  
Device Model: DSX2-48  
Network: LAN1 LAN2  
PowerIn1: on  
PowerIn2: on

**Port States:**  
1 Port: up  
47 Ports: down  
48 Ports: idle

**Connected Users:**  
admin (192.168.32.21)  
47 min idle  
admin (192.168.80.40)  
80888 min idle

[Online Help](#)

**Favorite Devices:**

### Configure Target Devices

If you selected a target device, there are various settings you can configure.

---

*Note: When a rack PDU is associated to a target device (port), the outlet name is replaced by the target device name (even if you assigned another name to the outlet).*

---

1. Enter or update the Target Name.

2. If an outlet is connected to the same server that the port is connected to, a power association can be made with the target device.

A port can have up to four associated outlets, and you can associate a different rack PDU (power strip) with each. From this page, you can define those associations so that you can power on, power off, and power cycle the server from the Port Access page.

To use this feature, you need Raritan remote rack PDU(s).

3. Select the Power Strip Name and associate an name with each of the power strip's outlets by selecting from the Outlet Name drop-down.
4. Click OK. A confirmation message is displayed.

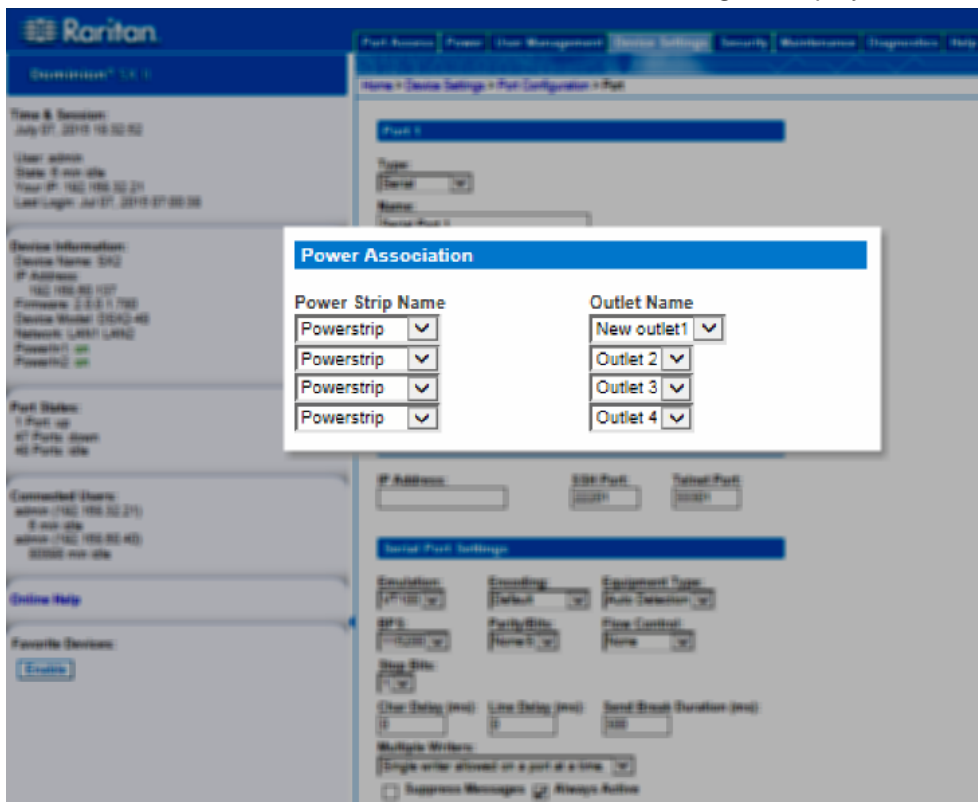

5. To allow direct port access to the target's port, enter the port's IP address, and the SSH port and Telnet port.

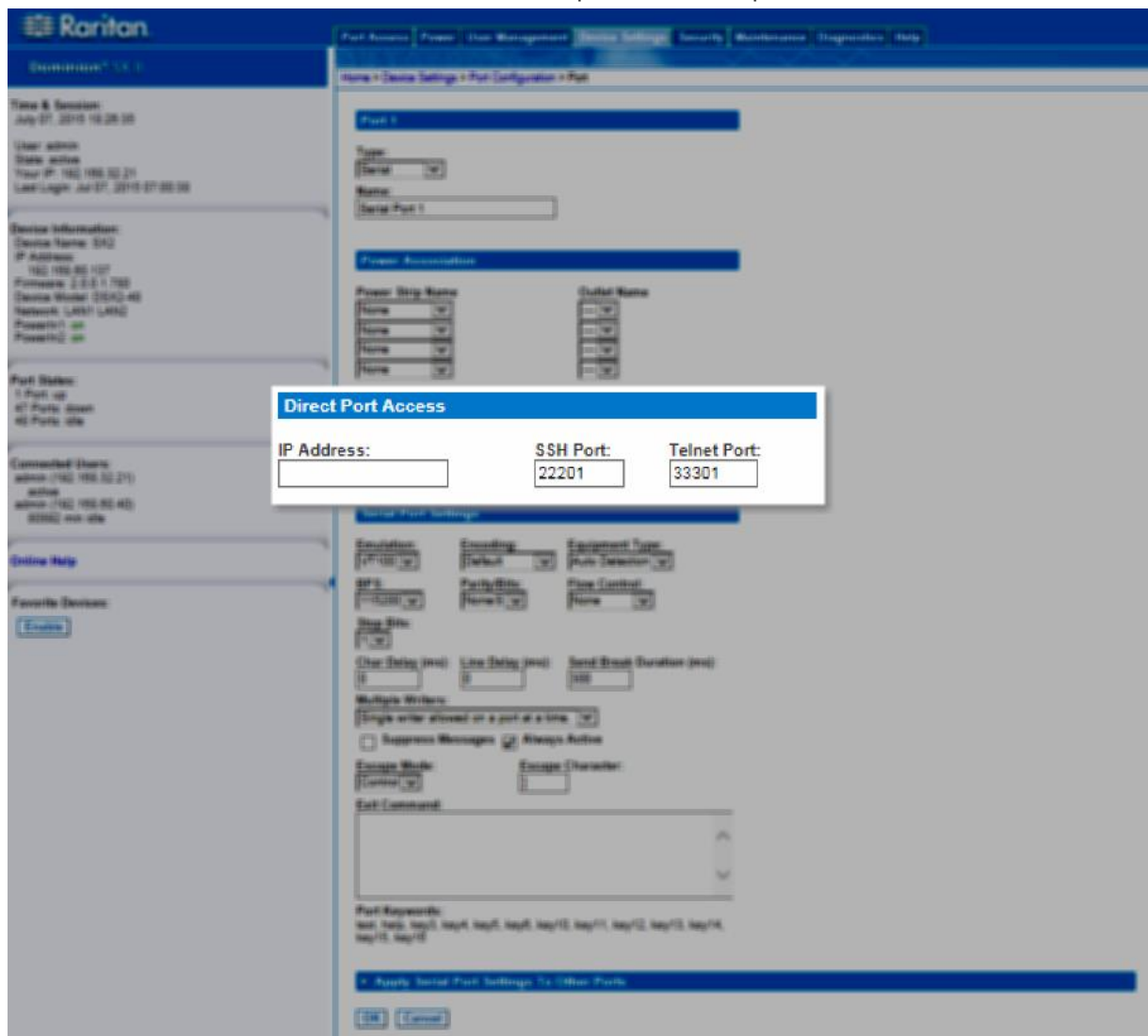

### Configure Port Settings

Configure the remaining port settings, as needed or required.

1. Select the terminal emulation type from the drop-down menu in the Emulation field. This is the terminal emulation mode used to match the serial targets connected to the ports. The choices are:
  - VT100
  - VT220
  - VT320
  - ANSI

2. Set Encoding if you want Raritan Serial Console (RSC) to always use a specific character encoding for this port.

Encoding overrides the global RSC setting for the port to whatever value you set.

The choices are: DEFAULT, US-ASCII, ISO8859-1, ISO8859-15, UTF-8, Shift-JIS, EUC-JP, EUC-CN, EdUC-KR.

3. In the Detect field, indicate whether you want the SX II to automatically detect a physical connection to the target. The default is Auto Detection.

Another option is to select Force DTE, in which case SX II acts as a piece of data terminal detection equipment to detect targets connected to it.

Or, you can select Force DCE, in which case SX II acts as a piece of data communications equipment to detect equipment connected to it.

---

*Note: If the target has the ability to autodetect either DTE or DCE, you must select either Force DTE or Force DCE for the port. SX II does not support autodetection of both DCE and DTE on the same port.*

---

4. Select the value of Bits Per Second from the Bits Per Second drop-down menu.
5. Select the Parity Bits from the Parity Bits drop-down menu.
6. Select the Flow Control from the Flow Control drop-down menu.
7. If you need to configure the delay between when individual characters are sent via the port, enter the time in milliseconds in the Char Delay field.
8. To configure the delay between when lines of text are sent via the port, enter it in the Line Delay field.
9. Configure the sendbreak duration by entering the send break time in the Send Break Duration field. The send break is configurable from 0ms - 1000ms.
10. Select Always Active if you want to log activities coming into a port even if no user is connected.

The default option is to not maintain port access without a connected user, which means ignore data coming into a port when no user is connected.

This option is for port data logs.

---

*Note: When no users are logged into a port session, port traffic, by default, is discarded .*

---

11. If you do not want messages displayed to users connecting to SX II via Direct Port Access, select the Suppress Message checkbox.

12. Alternatively, deselect this and all messages such as "Authentication successful." These messages are displayed to users when they connect via direct port access. The default is deselected.

The default is None.

13. Select the Escape Mode.

The escape sequence affects only the CLI. When entering the escape mode, the user is given a menu of commands that can be performed (for example, gethistory, power commands, and so forth), a command to return to the port session, and a command to exit the port connection.

The default is None.

Change as follows:

- Select control from the drop-down menu in the Escape Mode field.
14. Type the character in the Escape Character field. The default for the SX II is ] (closed bracket).

Raritan recommends that you *do not* use [ or Ctrl-]. Either of these may cause unintended commands, such as invoking the Escape Command unintentionally. This key sequence is also triggered by the arrow keys on the keyboard.

15. Type an command in the Exit Command field, such as `logout`.

This is the command that is sent to your system when a user with write permission disconnects from the port.

The main function of this command is to ensure that the user's session on the target machine is closed; however, it is not imperative to have an Exit command configured on a port.

---

*Note: See [Configuring Ports](#) for details on port configuration commands.*

---

16. Select from the Multiple Writers drop-down if you want multiple clients to be able to write to the port at the same time. The default behavior is that only one user may have write access to the port at a single time.

17. Click OK.

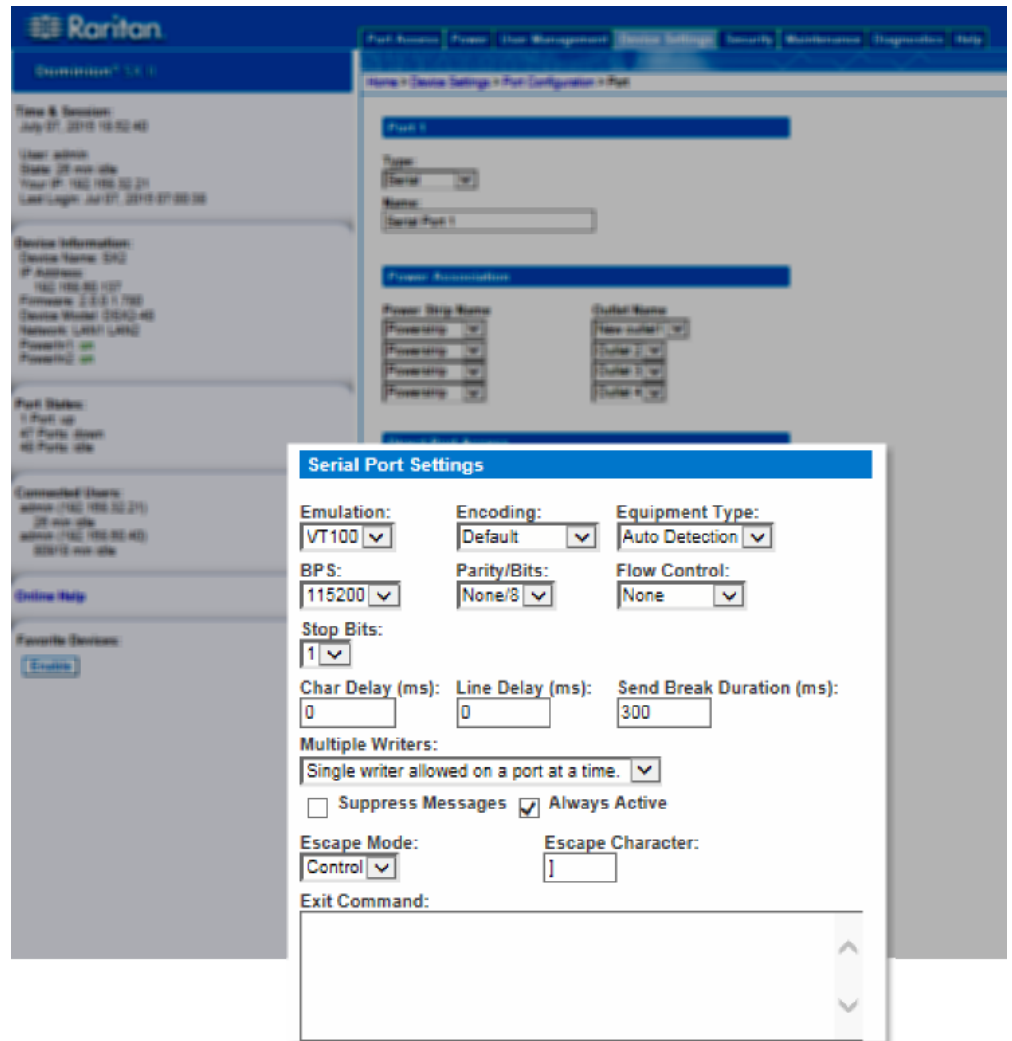

**Apply Settings to Other Ports**

Once finished, you can apply the same port settings to other ports.

1. Select the ports from the Apply Serial Port Settings To Other Ports" section of the page by selecting them individually or using the selection buttons at the bottom of the page.

**Raritan.**  
Dominion® SX II

Time & Session:  
July 07, 2015 16:57:31  
User: admin  
State: 31 min idle  
Your IP: 192.168.32.21  
Last Login: Jul 07, 2015 07:00:38

Device Information:  
Device Name: SX2  
IP Address:  
192.168.80.137  
Firmware: 2.0.0.1.780  
Device Model: DSX2-48  
Network: LAN1 LAN2  
PowerIn1: on  
PowerIn2: on

Port States:  
1 Port: up  
47 Ports: down  
48 Ports: idle

Connected Users:  
admin (192.168.32.21)  
31 min idle  
admin (192.168.80.40)  
80923 min idle

Online Help

Favorite Devices:  
[Enable](#)

Port 1

Type:

Name:

Power Association

Power Strip Name:   
Outlet Name:

Direct Port Access

IP Address:   
SSH Port:   
Telnet Port:

Serial Port Settings

Emulation:  Encoding:  Equipment Type:   
BPS:  Parity/Bits:  Flow Control:   
Stop Bits:   
Char Delay (ms):  Line Delay (ms):  Send Break Duration (ms):   
Multiple Writers:   
☐ Suppress Messages ☒ Always Active  
Escape Mode:  Escape Character:   
Exit Command:   
Port Keywords: test, help, key3, key4, key5, key6, key10, key11, key12, key13, key14, key15, key16

▼ Apply Serial Port Settings To Other Ports

Apply	Port Number	Port Name
<input checked="" type="checkbox"/>	1	Serial Port 1
<input type="checkbox"/>	2	LX
<input type="checkbox"/>	4	Serial Port 4

2. Click OK to apply the port configuration settings.

### Port Keyword List

Port keywords work as a filter. You can create port keywords and associate them with -

- Events
- Local/remote syslog messages
- SNMP traps

If a keyword is detected -

- A corresponding message is logged in a local/NFS port log.
- A corresponding event is sent via SMTP (if configured).
- A corresponding trap is sent via SNMP (if configured).

This feature is useful for notifying administrators if a particular event occurs on a port. Further, using port keywords to report events does not impact the NFS log size.

In order for keywords to trigger when no users are connected to a port, "Always Active" must be selected on the port's Port Configuration page.

Note that a list of port keywords existing, if any, is displayed on the Port Configuration page, as well.

**Raritan**

Port Settings | Power | User Management | Device Settings | Security | Maintenance | Diagnostics | Help

Home > Device Settings > Port Configuration > Port

**Time & Session:**  
 July 27, 2012 22:55:58  
 User: admin  
 Status: active  
 Your IP: 192.168.82.21  
 Last Login: Jul 27, 2012 22:55:58

**Device Information:**  
 Device Name: SX2  
 IP Address: 192.168.82.107  
 Firmware: 2.2.5.1.750  
 Device Model: SX2G-40  
 Network: LAN1, LAN2  
 Power1: ON  
 Power2: ON

**Port Status:**  
 1 Port up  
 47 Ports down  
 40 Ports idle

**Connected Users:**  
 admin (192.168.82.21)  
 admin (192.168.82.42)  
 20000 idle

**Online Help**

**Favorite Devices:**  
[Enable](#)

**Port Settings**

**Port 1**

Type: Serial

Name: Serial Port 1

**Port Configuration**

Port Group Name	Output Name
<span style="border: 1px solid black; padding: 2px;">None</span>	<span style="border: 1px solid black; padding: 2px;">None</span>
<span style="border: 1px solid black; padding: 2px;">None</span>	<span style="border: 1px solid black; padding: 2px;">None</span>
<span style="border: 1px solid black; padding: 2px;">None</span>	<span style="border: 1px solid black; padding: 2px;">None</span>
<span style="border: 1px solid black; padding: 2px;">None</span>	<span style="border: 1px solid black; padding: 2px;">None</span>

**Global Port Settings**

IP Address:  BDI Port: 00001 Telnet Port: 00001

**Serial Port Settings**

Encoding: <span style="border: 1px solid black; padding: 2px;">UTF-8</span>	Encoding: <span style="border: 1px solid black; padding: 2px;">Default</span>	Equipment Type: <span style="border: 1px solid black; padding: 2px;">Auto Detection</span>
BPS: <span style="border: 1px solid black; padding: 2px;">115200</span>	Parity/Stop: <span style="border: 1px solid black; padding: 2px;">None/1</span>	Flow Control: <span style="border: 1px solid black; padding: 2px;">None</span>
Hand Shaking: <span style="border: 1px solid black; padding: 2px;">None</span>		
Char Delay (ms): <span style="border: 1px solid black; padding: 2px;">0</span>	Line Delay (ms): <span style="border: 1px solid black; padding: 2px;">0</span>	Send Break Duration (ms): <span style="border: 1px solid black; padding: 2px;">100</span>

**Multiple Writers:**  
 Single writer allowed on a port at a time: ☒ ☐ ☐

☐ Suppress Messages ☒ Always Active

Escape Mode: Control Escape Character: ESC

Esc Command:

**Port Keywords:**  
 test, help, key3, key4, key5, key6, key10, key11, key12, key13, key14, key15, key16

[Apply Serial Port Settings to Other Ports](#)

[OK](#) [Cancel](#)

The Serial Alert event is selected from the Event Management - Destinations page.

1. Choose Device Settings > Port Keywords. The Port Keyword List page opens.

- Click Add at the bottom of list on the page. The Keyword page opens.

The 'Add Keyword' dialog box is open, featuring a 'Keyword: \*' field with an 'Add' button. Below this is a 'Ports' section with two columns: 'Available' and 'Selected'. The 'Available' column lists ports: 1: Serial Port 1, 2: LX, 3: Powerstrip, 4: Serial Port 4, 5: Serial Port 5, 6: New\_Power\_Ca, 7: port7, and 8: Serial Port 8. There are 'Add >' and '< Remove' buttons between the columns. At the bottom of the dialog are 'OK' and 'Cancel' buttons.

- Type a keyword in the Keyword field.
- Select the Port(s) you want to associate with that keyword.
- Click Add to add them to the Selected box.
- Click OK.

### Port Auto Name

Port Auto Name automatically detects a port's System Name from the target output. You can configure when you want auto naming to run, and select the trigger and matching string pattern pairs to assign to each port. These pairs form the basis of the search. When the auto name process begins, the trigger string is sent to a target and the time limit begins. As data is returned, ANSI color codes are filtered out and the pattern match strings are applied against the data to seek a match. When a matching name is found, the port's name field is updated and saved. Names are not unique in SX2. If a name is too long, it is rejected. If a name is not found for a port, the name is set to default: Serial Port #

#### ► To configure Port Auto Name:

- Choose Device Settings > Auto Port Name.

2. Select when Auto Name will run:

**Port Auto Name Settings**

☒ **Search on Port Down to Up Status**  
**Minimum Down Time**

☒ **Search at Boot Time**  
☒ **Once**

**Search Time Limit Per Port**

- Search on Port Down to Up Status: Port name search will start when a port changes from Down to Up status, if the port has been down for the specified Minimum Down Time.
    - Minimum Down Time: Enter the time in minutes.
  - Search at Boot Time: Port name search will start for all configured ports as soon as the system starts.
    - Select Once to allow the Port Auto Name search process to happen once, and then the setting will be turned off when search completes.
3. Search Time Limit Per Port: Enter the time in minutes to allow for each port name search. If the search times out, the default port name is saved.
  4. Click OK to save.
  5. Select the triggers and patterns you want to use in the search. Triggers prompt a response from the target. Patterns are the strings to match in a found name:

- Available Triggers and Patterns: Select the checkbox of any trigger or pattern you want to exclude and click Delete. **Optional.**

Available Triggers and Patterns	
Trigger	Pattern
<input type="checkbox"/> \n	<input type="checkbox"/> (HOST)
<input type="checkbox"/> \r	<input type="checkbox"/> (HOST) [L]login:
<input type="checkbox"/> ^C	<input type="checkbox"/> @(HOST) [~/.]*\$
<input type="checkbox"/> hostname\r	<input type="checkbox"/> root@(HOST)~

[Delete](#)

- Port Pairs: Click Add to open the Add Auto Name Pair dialog. Select a common Trigger and Pattern, or type directly in the text fields below the lists, then click Add. Select the ports to assign these search terms, then Add to the Selected list. Click OK to save.
- Supported special characters: /n, /r, ^C, /xXX (an octet in hexadecimal)
- \ and ^ may be escaped as \\ and \^ to negate their special operation.
- (HOST) indicates the expected location of the host name.

Add Auto Name Pair																										
Trigger:	Pattern:																									
\r	(HOST) [L]login:																									
\r	(HOST) [L]login: <a href="#">Add</a>																									
Trigger	Pattern																									
<p><b>Ports</b></p> <table border="1"> <thead> <tr> <th>Available:</th> <th></th> <th>Selected:</th> </tr> </thead> <tbody> <tr> <td>2: 192.168.61.142</td> <td rowspan="2"><a href="#">Add &gt;</a></td> <td>1: 192.168.61.142</td> </tr> <tr> <td>4: 192.168.61.142</td> <td>3: 192.168.61.142</td> </tr> <tr> <td>6: Serial Port 6</td> <td rowspan="2"><a href="#">&lt; Remove</a></td> <td>5: m192.168.61.142</td> </tr> <tr> <td>7: Serial Port 7</td> <td></td> </tr> <tr> <td>8: Serial Port 8</td> <td></td> <td></td> </tr> <tr> <td>9: Serial Port 9</td> <td></td> <td></td> </tr> <tr> <td>10: Serial Port 10</td> <td></td> <td></td> </tr> <tr> <td>11: Serial Port 11</td> <td></td> <td></td> </tr> </tbody> </table>		Available:		Selected:	2: 192.168.61.142	<a href="#">Add &gt;</a>	1: 192.168.61.142	4: 192.168.61.142	3: 192.168.61.142	6: Serial Port 6	<a href="#">&lt; Remove</a>	5: m192.168.61.142	7: Serial Port 7		8: Serial Port 8			9: Serial Port 9			10: Serial Port 10			11: Serial Port 11		
Available:		Selected:																								
2: 192.168.61.142	<a href="#">Add &gt;</a>	1: 192.168.61.142																								
4: 192.168.61.142		3: 192.168.61.142																								
6: Serial Port 6	<a href="#">&lt; Remove</a>	5: m192.168.61.142																								
7: Serial Port 7																										
8: Serial Port 8																										
9: Serial Port 9																										
10: Serial Port 10																										
11: Serial Port 11																										
<a href="#">OK</a>	<a href="#">Cancel</a>																									

- Your assigned Port Pairs display in the main page.

Port Pairs				
	Trigger	Pattern	Port Number	Port Name
<input type="checkbox"/>	\r	root@(HOST)~	1	192.168.61.142
<input type="checkbox"/>	\r	(HOST) [L]login:	1	192.168.61.142
<input type="checkbox"/>	\r	root@(HOST)~	2	192.168.61.142
<input type="checkbox"/>	\r	(HOST) [L]login:	2	192.168.61.142

## Configure Security Settings from the Remote Console

### Login Limitations

Using login limitations, you can specify restrictions for single login, password aging, and the logging out idle users.

Login limitations are configured on the Security Settings page.

- Select Security > Security Settings.

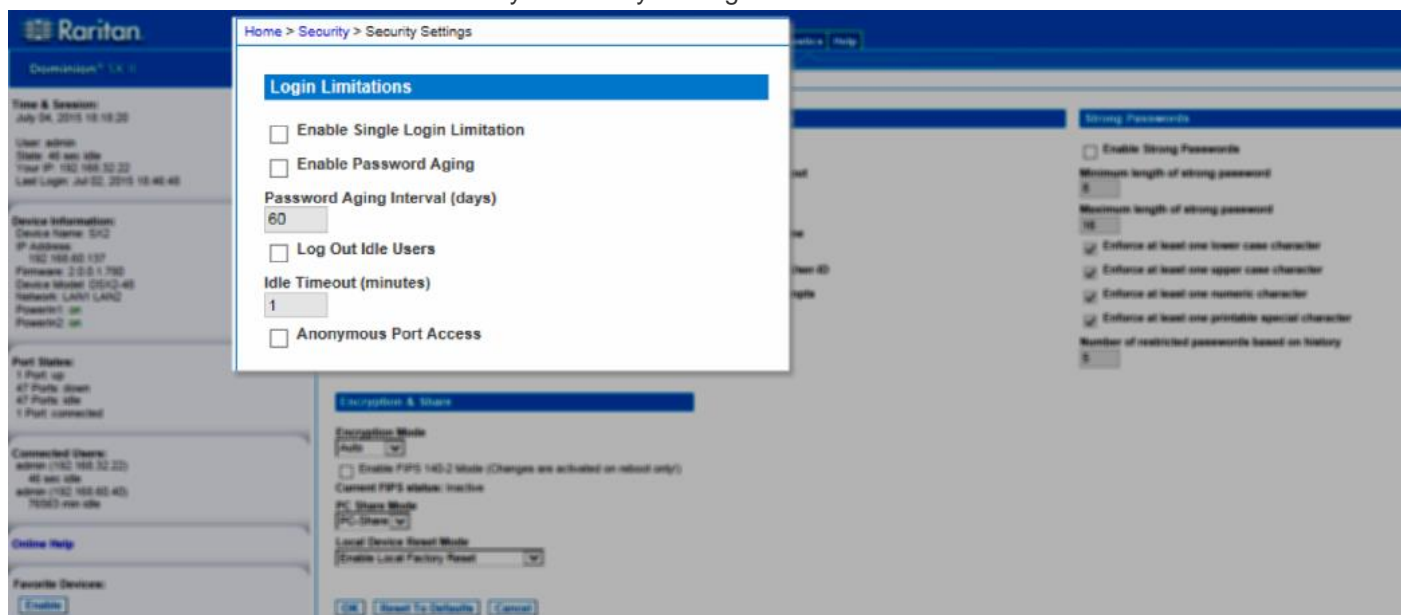

- Enable Single Login Limitation

When selected, only one login per user name is allowed at any time. When deselected, a given user name/password combination can be connected into the appliance from several client workstations simultaneously.

- Enable Password Aging

When selected, all users are required to change their passwords periodically based on the number of days specified in Password Aging Interval field.

This field is enabled and required when the Enable Password Aging checkbox is selected. Enter the number of days after which a password change is required. The default is 60 days.

- Log Out Idle Users, After (1-365 minutes)

Select the "Log off idle users" checkbox to automatically disconnect users after the amount of time you specify in the "After (1-365 minutes)" field. If there is no activity from the user, all sessions and all resources are logged out.

The Idle Timeout field is used to set the amount of time (in minutes) after which an idle user will be logged out. This field is enabled when the Log Out Idle Users option is selected. Up to 365 minutes can be entered as the field value

- Anonymous Port Access

When selected, users can access ports via Direct Port Access without entering a password, so long as Direct Port Access is enabled for the port.

## User Blocking

The User Blocking options specify the criteria by which users are blocked from accessing the system after the specified number of unsuccessful login attempts.

- Select Security > Security Settings.

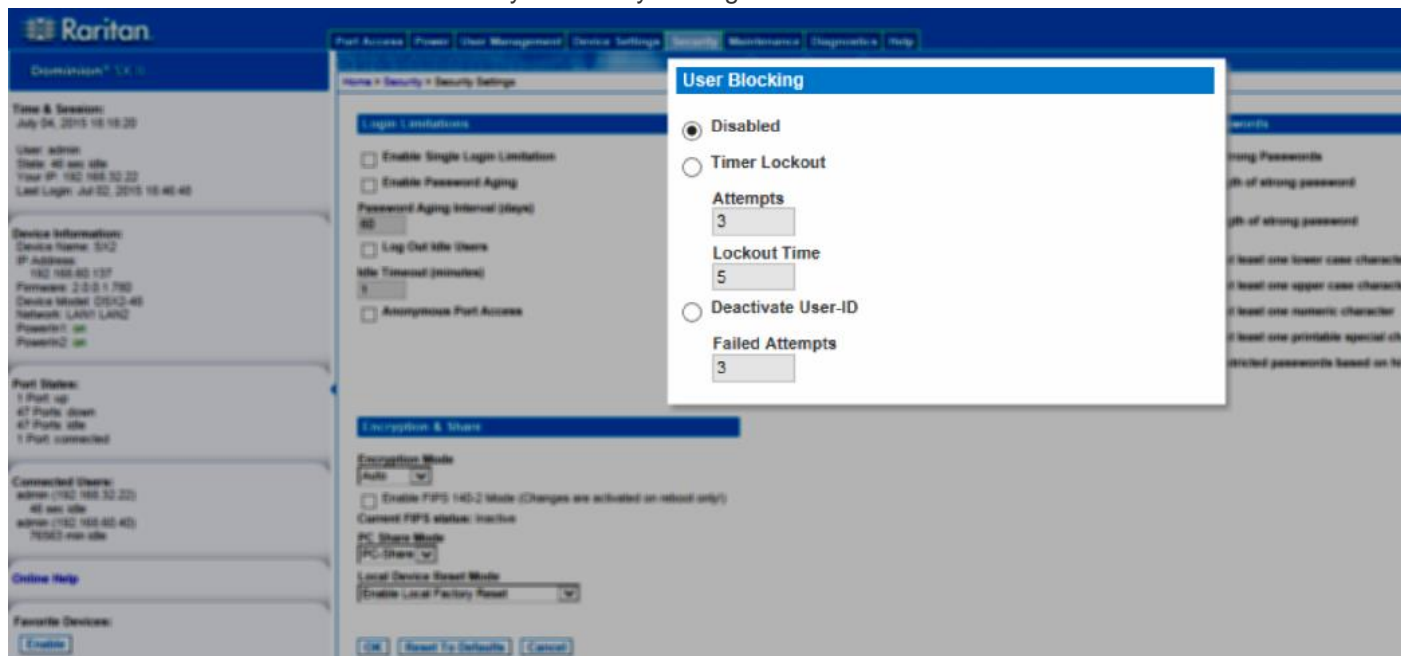

The three options are mutually exclusive:

- Disabled  
The default option. Users are not blocked regardless of the number of times they fail authentication.
- Timer Lockout  
Users are denied access to the system for the specified amount of time after exceeding the specified number of unsuccessful login attempts. When selected, the following fields are enabled:
  - Attempts - The number of unsuccessful login attempts after which the user will be locked out. The valid range is 1 - 10 and the default is 3 attempts.
  - Lockout Time - The amount of time for which the user will be locked out. The valid range is 1 - 1440 minutes and the default is 5 minutes.

---

*Note: Users in the role of Administrator are exempt from the timer lockout settings.*

---

- **Deactivate User-ID**

When selected, this option specifies that the user will be locked out of the system after the number of failed login attempts specified in the Failed Attempts field:

Failed Attempts - The number of unsuccessful login attempts after which the user's User-ID will be deactivated. This field is enabled when the Deactivate User-ID option is selected. The valid range is 1 - 10.

When a user-ID is deactivated after the specified number of failed attempts, the administrator must change the user password and activate the user account by selecting the Active checkbox on the User page.

### **Strong Passwords**

Enable and configure strong passwords on the Security Settings page.

- Select Security > Security Settings to configure strong passwords.

Strong passwords provide more secure local authentication for the system. Using strong passwords, you can specify the format of valid SX II local passwords such as minimum and maximum length, required characters, and password history retention.

Users with passwords not meeting strong password criteria are automatically required to change their password on their next login.

When not enabled, only the standard format validation is enforced.

The minimum, general requirements when strong passwords are enabled are that -

- Passwords must be at least 8 characters long
- Have at least one alphabetical character
- Have at least one nonalphabetical character such as a punctuation character or number
- The first four characters of the password and the user's username cannot match

A password cannot begin with a space or end with a space

To enforce this use of a special character, select "Enforce at least one printable special character".

"Number of restricted passwords based on history" enforces the number of prior passwords that cannot be repeated. The range is 1-12 and the default is 5.

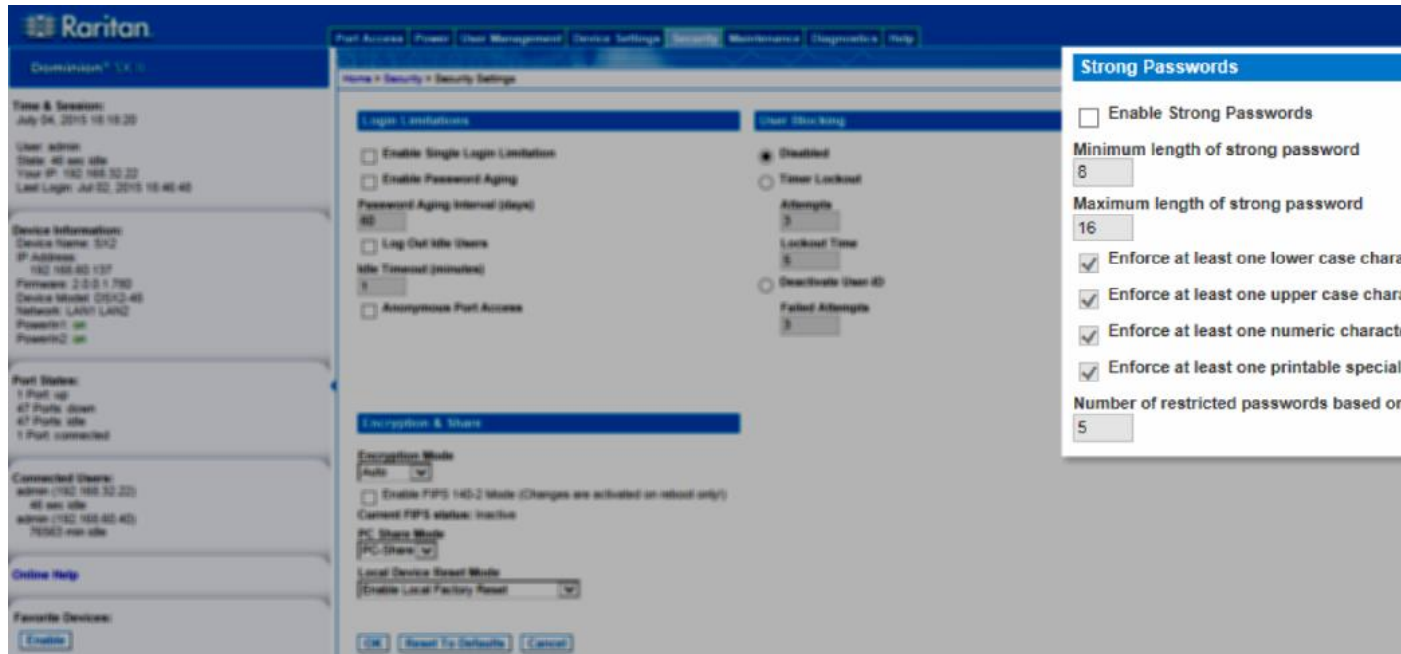

### Configure Encryption & Share

Using the Encryption & Share settings you can specify the type of encryption used, PC share modes, and the type of reset performed when the SX II Reset button is pressed.

**WARNING:** If you select an encryption mode that is not supported by your browser, you will not be able to access the SX II from your browser.

1. Choose one of the options from the Encryption Mode drop-down list.

When an encryption mode is selected, a warning appears, stating that if your browser does not support the selected mode, you will not be able to connect to the SX II.

The warning states "When the Encryption Mode is specified please ensure that your browser supports this encryption mode; otherwise you will not be able to connect to the SX II."

- Auto - This is the recommended option. The SX II autonegotiates to the highest level of encryption possible.

You must select Auto in order for the device and client to successfully negotiate the use of FIPS compliant algorithms.

- AES - 128 - The Advanced Encryption Standard (AES) is a National Institute of Standards and Technology specification for the encryption of electronic data. 128 is the key length. When AES - 128 is specified, be certain that your browser supports it, otherwise you will not be able to connect. See **Checking Your Browser for AES Encryption** (on page 176) for more information.
- AES - 256 - The Advanced Encryption Standard (AES) is a National Institute of Standards and Technology specification for the encryption of electronic data. 256 is the key length. When AES - 256 is specified, be certain that your browser supports it, otherwise you will not be able to connect. See **Checking Your Browser for AES Encryption** (on page 176) for more information.

---

*Note: If you are running Windows XP® operating system with Service Pack 2, Internet Explorer® 7 cannot connect remotely to the SX II using AES-128 encryption.*

---

2. For government and other high security environments, enable FIPS 140-2 Mode by selecting the Enable FIPS 140-2 checkbox. See Enabling FIPS 140-2 for information on enabling FIPS 140-2.
3. PC Share Mode - Determines global concurrent remote access, enabling up to remote users to simultaneously log into one SX II and concurrently view and control the same target device through the device. Click the drop-down list to select one of the following options:
  - Private - No PC share. This is the default mode. Each target device can be accessed exclusively by only one user at a time.
  - PC-Share - targets can be accessed by up to ten users (administrator or non-administrator) at one time. One user will have write permission to the port and others will have read only, unless this port is configured in multi-write mode.
4. If needed, select Local Device Reset Mode. This option specifies which actions are taken when the hardware Reset button at the back of the device is depressed. For more information, see Resetting the SX II Using the Reset Button. Choose one of the following options:
  - Enable Local Factory Reset (default) - Returns the SX II device to the factory defaults.
  - Enable Local Admin Password Reset - Resets the local administrator password only. The password is reset to *raritan*.
  - Disable All Local Resets - No reset action is taken. Resets the local administrator password only. The password is reset to *raritan*.

5. Select the checkboxes of each TLS protocol version you want to enable. All versions are enabled by default. Unchecked protocols are not used. At least one protocol must be enabled.

---

*Note: CommandCenter Secure Gateway only supports TLS v1.0. SX2 will use TLS v1.0 to connect with CC-SG even if it is disabled here in SX2.*

---

6. Click OK to apply the settings.

**Encryption & Share**

**Encryption Mode**

Auto ▼

☐ Enable FIPS 140-2 Mode (Changes are activated on reboot only!)

**Current FIPS status:** Inactive

**PC Share Mode**

PC-Share ▼

**Local Device Reset Mode**

Enable Local Factory Reset ▼

☒ **Enable TLSv1.0**

☒ **Enable TLSv1.1**

☒ **Enable TLSv1.2**

### Checking Your Browser for AES Encryption

If you do not know if your browser uses AES, check with the browser manufacturer or navigate to the <https://www.fortify.net/sslcheck.html> website using the browser with the encryption method you want to check. This website detects your browser's encryption method and displays a report.

AES 256-bit encryption is supported on the following web browsers:

- Firefox®
- Internet Explorer®

In addition to browser support, AES 256-bit encryption requires the installation of Java™ Cryptography Extension® (JCE®) Unlimited Strength Jurisdiction Policy Files.

Jurisdiction files for various JRES™ are available at the “other downloads” section the Java download website.

**FIPS 140-2 Support Requirements**

The SX II supports the use of FIPS 140-2 approved encryption algorithms. This allows an SSL server and client to successfully negotiate the cipher suite used for the encrypted session when a client is configured for FIPS 140-2 only mode.

Following are the recommendations for using FIPS 140-2 with the SX II.

**SX II**

Set the Encryption & Share to Auto on the Security Settings page. See **Configure Encryption & Share** (on page 174).

**Microsoft Client**

FIPS 140-2 should be enabled on the client computer and in Internet Explorer®.

To enable FIPS 140-2 on a Windows® client:

1. Select Control Panel > Administrative Tools > Local Security Policy to open the Local Security Settings dialog.
2. From the navigation tree, select Select Local Policies > Security Options.
3. Enable "System Cryptography: Use FIPS compliant algorithms for encryption, hashing and signing".
4. Reboot the client computer.

To enable FIPS 140-2 in Internet Explorer:

1. In Internet Explorer, select Tools > Internet Options and click on the Advanced tab.
2. Select the Use TLS 1.0 checkbox.
3. Restart the browser.

### **Enable FIPS 140-2**

For government and other high security environments, enabling FIPS 140-2 mode may be required.

The SX II uses an embedded FIPS 140-2-validated cryptographic module running on a Linux® platform per FIPS 140-2 Implementation Guidance section G.5 guidelines.

Once this mode is enabled, the private key used to generate the SSL certificates must be internally generated; it cannot be downloaded or exported.

Note that performance may be impacted once FIPS 140-2 mode is enabled.

#### **► To enable FIPS 140-2:**

1. Access the Security Settings page.
2. Enable FIPS 140-2 Mode by selecting the Enable FIPS 140-2 checkbox in the Encryption & Share section of the Security Settings page.

You will utilize FIPS 140-2 approved algorithms for external communications once in FIPS 140-2 mode.

The FIPS cryptographic module is used for encryption of session traffic.

3. Reboot the SX II. **Required**

Once FIPS mode is activated, 'FIPS Mode: Enabled' will be displayed in the Device Information section in the left panel of the screen.

For additional security, you can also create a new Certificate Signing Request once FIPS mode is activated. This will be created using the required key ciphers. Upload the certificate after it is signed or create a self-signed certificate. The SSL Certificate status will update from 'Not FIPS Mode Compliant' to 'FIPS Mode Compliant'.

When FIPS mode is activated, key files cannot be downloaded or uploaded. The most recently created CSR will be associated internally with the key file. Further, the SSL Certificate from the CA and its private key are not included in the full restore of the backed-up file. The key cannot be exported from SX II.

## Firewall

The SX II has a firewall function to provide protection for the IP network and to control access between the internal router and LAN 1, LAN 2, and the modem interfaces.

Disabling the firewall deletes your configured rules, but default rules will return when the firewall is enabled again.

**Raritan.**  
Dominion® SX II

Port Access Power User Management Device Settings **Security** Maintenance Diagnostics Help

Home > Security > Firewall

**Time & Session:**  
July 04, 2015 18:04:54

User: admin  
State: 2 min idle  
Your IP: 192.168.32.22  
Last Login: Jul 02, 2015 18:46:48

**Device Information:**  
Device Name: SX2  
IP Address: 192.168.60.137  
Firmware: 2.0.0.1.780  
Device Model: DSX2-48  
Network: LAN1 LAN2  
PowerIn1: on  
PowerIn2: on

**Port States:**  
1 Port: up  
47 Ports: down  
47 Ports: idle  
1 Port: connected

**Connected Users:**  
admin (192.168.32.22)  
2 min idle  
admin (192.168.60.40)  
76550 min idle

[Online Help](#)

**Favorite Devices:**  
[Enable](#)

**Firewall**

☒ Enable Firewall  
[OK](#) [Cancel](#)

iptables/ip6tables Command:  
  
[Apply](#) [Cancel](#)

**IPTables/IP6Tables Rules**

Chain INPUT (policy ACCEPT)	target	prot opt source	destination	
DROP	icmp --	anywhere	anywhere	icmp timestamp-request
Chain FORWARD (policy ACCEPT)	target	prot opt source	destination	
Chain OUTPUT (policy ACCEPT)	target	prot opt source	destination	
DROP	icmp --	anywhere	anywhere	icmp timestamp-reply
Chain Fw_input (0 references)	target	prot opt source	destination	
Chain INPUT (policy ACCEPT)	target	prot opt source	destination	

[Save Rules](#) [Refresh](#)

1. Choose Security > Firewall. The Firewall page opens, displaying the existing IPTables rules.
2. Select the Enable Firewall checkbox.
3. Click OK.

---

*Note: When you enable IP forwarding for Dual LAN units, use IPTables rules to create policies for traffic being forwarded between LAN interfaces*

---

Add IPTable rules as needed. When you enable IP forwarding for Dual LAN units, use IPTables rules to create policies for traffic being forwarded between LAN interfaces.

These rules take effect immediately but persist permanently only after clicking the Save button. If there is a mistake in the rules and as a result, the appliance becomes inaccessible, this allows you to recover from the mistake. Reboot the system. If you do not Save the rules, you lose them in the reboot.

Rules are added using the IPTables command to the kernel.

4. Enter a rule in the IPTables Rule field the click Apply. Add as many rules as are needed.
5. Click Save. The rule is displayed on the screen.
6. You can delete some or all of the default rules if you choose to.

### SSL Certificates

SX II uses the Secure Socket Layer (SSL) protocol for any encrypted network traffic between itself and a connected client.

When establishing a connection, SX II has to identify itself to a client using a cryptographic certificate.

SX II can generate a Certificate Signing Request (CSR) or a self-signed certificate using SHA-2.

The CA verifies the identity of the originator of the CSR.

The CA then returns a certificate containing its signature to the originator. The certificate, bearing the signature of the well-known CA, is used to vouch for the identity of the presenter of the certificate.

---

**Important: Make sure your SX II date/time is set correctly.**

---

When a self-signed certificate is created, the SX II date and time are used to calculate the validity period. If the SX II date and time are not accurate, the certificate's valid from - to date range may be incorrect, causing certificate validation to fail. See Configuring Date/Time Settings.

---

*Note: The CSR must be generated on the SX II.*

*Note: When upgrading firmware, the active certificate and CSR are not replaced.*

---

#### ► To create and install a SSL certificate:

1. Select Security > Certificate.
2. Complete the following fields:
  - a. Common name - The network name of the SX II once it is installed on your network (usually the fully qualified domain name). The common name is identical to the name used to access the SX II with a web browser, but without the prefix "http://". In case the name given here and the actual network name differ, the browser displays a security warning when the SX II is accessed using HTTPS.
  - b. Organizational unit - This field is used for specifying to which department within an organization the SX II belongs.

- c. Organization - The name of the organization to which the SX II belongs.
  - d. Locality/City - The city where the organization is located.
  - e. State/Province - The state or province where the organization is located.
  - f. Country (ISO code) - The country where the organization is located. This is the two-letter ISO code, e.g. DE for Germany, or US for the U.S.
  - g. Challenge Password - Some certification authorities require a challenge password to authorize later changes on the certificate (e.g. revocation of the certificate). Applicable when generating a CSR for CA Certification.
  - h. Confirm Challenge Password - Confirmation of the Challenge Password. Applicable when generating a CSR for CA Certification.
  - i. Email - The email address of a contact person that is responsible for the SX II and its security.
  - j. Key length - The length of the generated key in bits. 1024 is the default. Up to 4096 is supported.
3. To generate, do one of the following:
- To generate self-signed certificate, do the following:
    - a. Select the Create a Self-Signed Certificate checkbox if you need to generate a self-signed certificate. When you select this option, the SX II generates the certificate based on your entries, and acts as the signing certificate authority. The CSR does not need to be exported and used to generate a signed certificate.
    - b. Specify the number of days for the validity range. Ensure the SX II date and time are correct. If the date and time are not correct, the certificate's valid date range may not be calculated correctly.
    - c. Click Create.
    - d. A confirmation dialog is displayed. Click OK to close it.

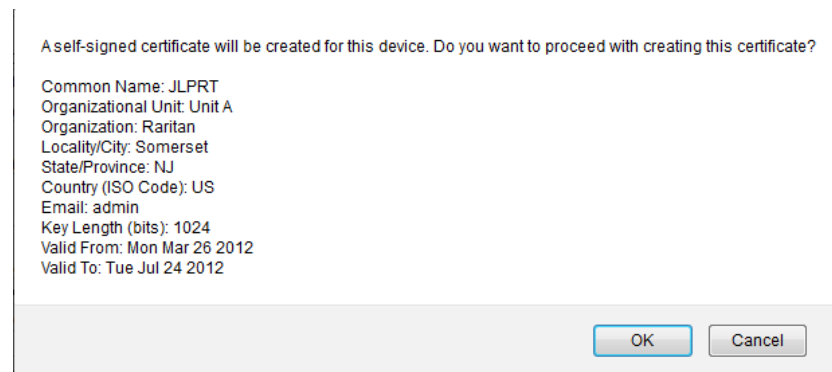

- e. Reboot the SX II to activate the self-signed certificate.

- To generate a CSR to send to the CA for certification:
  - a. Click Create.
  - b. A message containing all of the information you entered appears.

Certificate Signing Request (CSR)	Certificate Upload
<p>The following CSR is pending:</p> <pre>countryName      = US stateOrProvinceName = DC localityName     = Washington organizationName  = ACME Corp. organizationalUnitName = Marketing Dept. commonName       = John Doe emailAddress      = johndoe@acme.com</pre> <div style="text-align: right; margin-top: 10px;"> <span style="border: 1px solid #0056b3; padding: 2px 10px; margin-right: 5px;">Download</span> <span style="border: 1px solid #0056b3; padding: 2px 10px;">Delete</span> </div>	<p>SSL Certificate File</p> <div style="border: 1px solid #ccc; padding: 2px; margin-bottom: 5px;"> <input style="width: 100%;" type="text"/> </div> <div style="text-align: right; margin-bottom: 5px;"> <span style="border: 1px solid #ccc; padding: 2px 10px;">Browse...</span> </div> <div style="text-align: right;"> <span style="border: 1px solid #0056b3; padding: 2px 10px;">Upload</span> </div>

- c. The CSR and the file containing the private key used when generating it can be downloaded by clicking Download CSR.
- d. Send the saved CSR to a CA for certification. You will get the new certificate from the CA.

---

*Note: The CSR and the private key file are a matched set and should be treated accordingly. If the signed certificate is not matched with the private key used to generate the original CSR, the certificate will not be useful. This applies to uploading and downloading the CSR and private key files.*

---

- Once you get the certificate from the CA, upload it to the SX II by clicking Upload.
- Reboot the SX II to activate the certificate.

After completing these steps the SX II has its own certificate that is used for identifying itself to its clients.

---

**Important: If you destroy the CSR on the SX II there is no way to get it back! In case you deleted it by mistake, you have to repeat the three steps as described above. To avoid this, use the download function so you will have a copy of the CSR and its private key.**

---

### **Converting a Binary Certificate to a Base64-Encoded DER Certificate (Optional)**

SX II requires an SSL certificate in either Base64-Encoded DER format or PEM format.

If you are using an SSL certificate in binary format, you cannot install it. However, you can convert your binary SSL certificate.

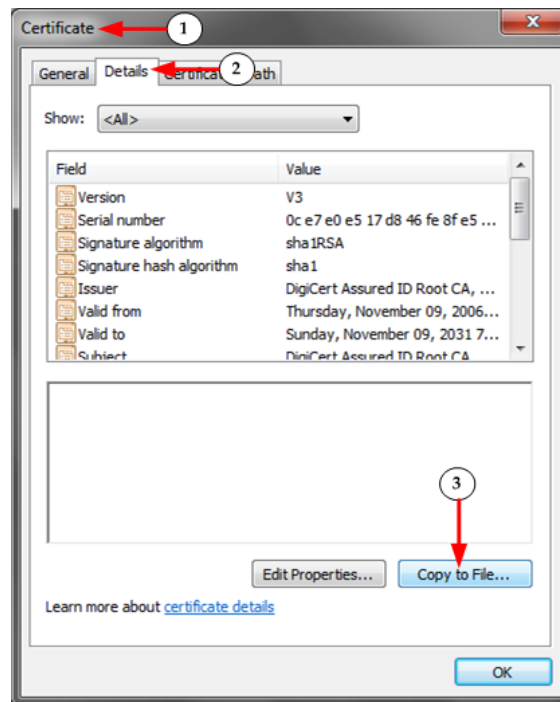

1. Locate the DEGHKVM0001.cer binary file on your Windows machine.  
Double-click on the DEGHKVM0001.cer file to open its Certificate dialog.
2. Click the Detail tab.

3. Click "Copy to File...".

4. The Certificate Export Wizard opens. Click Next to start the Wizard.

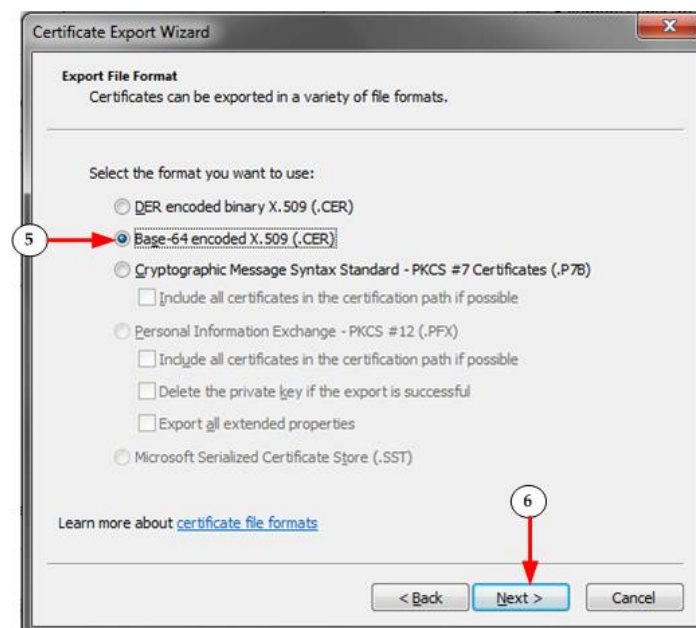

5. Select "Base-64 encoded X.509" in the second Wizard dialog.

6. Click Next to save the file as a Base-64 encoded X.509.

You can now install the certificate on your SX II.

## Security Banner

SX II provides you with the ability to add a security banner to the SX II login process. This feature requires users to either accept or decline a security agreement before they can access the SX II. The information provided in a security banner will be displayed in a Restricted Service Agreement dialog after users access SX II using their login credentials.

The security banner heading and wording can be customized, or the default text can be used. Additionally, the security banner can be configured to require that a user accepts the security agreement before they are able to access the SX II or it can just be displayed following the login process. If the accept or decline feature is enabled, the user's selection is logged in the audit log.

### ► To configure a security banner:

1. Click Security > Banner to open the Banner page.
2. Select Display Restricted Service Banner to enable the feature.
3. If you want to require users to acknowledge the banner prior to continuing the login process, select Require Acceptance of Restricted Service Banner. In order to acknowledge the banner, users will select a checkbox. If you do not enable this setting, the security banner will only be displayed after the user logs in and will not require users acknowledge it.
4. If needed, change the banner title. This information will be displayed to users as part of the banner. Up to 64 characters can be used.
5. Edit the information in the Restricted Services Banner Message text box. Up to 6000 characters can be entered or uploaded from a text file. To do this, do one of the following:
  - a. Edit the text by manually typing in the text box. Click OK.

- b. Upload the information from .txt file by selecting the Restricted Services Banner File radio button and using the Browse feature to locate and upload the file. Click OK. Once the file is uploaded, the text from the file will appear in the Restricted Services Banner Message text box.

[Home](#) > [Security](#) > [Banner](#)

## Banner

- ☒ Display Restricted Service Banner
- ☐ Require Acceptance of Restricted Service Banner

### Banner Title

Restricted Access

### ☒ Restricted Service Banner Message:

Unauthorized access prohibited, all access and activities not explicitly authorized by management are unauthorized. All activities are monitored and logged. There is no privacy on this system. Unauthorized access and activities or any criminal activity will be reported to appropriate authorities.

### ☐ Restricted Service Banner File:

Browse...

## Configure Maintenance Settings from the Remote Console

### Audit Log

A log is created of SX II system events.

The audit log can contain up to approximately 2000 lines worth of data before it starts overwriting the oldest entries.

To avoid losing audit log data, export the data to a syslog server or SNMP manager. Configure the syslog server or SNMP manager from the Device Settings > Event Management page.

**Raritan**  
Dominion® SX II

Port Access | Power | User Management | Device Settings | Security | Maintenance | Diagnostics | Help

Home > Maintenance > Audit Log

**Audit Log**  
[ Refresh ] [ Older ]

Date	Event	Description
07/07/2015 10:05:38	Access Login	User 'admin' from host '192.168.32.21' logged in.
07/07/2015 09:04:08	Access Logout	User 'admin' from host '192.168.32.22' logged out.
07/07/2015 09:04:00	Session Timeout	Session of user 'admin' from host '192.168.32.22' timed out.
07/07/2015 07:00:38	Access Login	User 'admin' from host '192.168.32.22' logged in.
07/07/2015 06:20:28	Access Logout	User 'admin' from host '192.168.32.22' logged out.
07/07/2015 06:20:28	Session Timeout	Session of user 'admin' from host '192.168.32.22' timed out.
07/07/2015 06:20:09	Access Logout	User 'admin' from host '192.168.32.22' logged out.
07/07/2015 06:20:09	Session Timeout	Session of user 'admin' from host '192.168.32.22' timed out.
07/07/2015 06:15:21	Access Login	User 'admin' from host '192.168.32.22' logged in.
07/07/2015 06:15:03	Access Logout	User 'admin' from host '192.168.32.22' logged out.
07/05/2015 10:13:44	Access Logout	User 'admin' from host '192.168.32.21' logged out.
07/05/2015 10:13:44	Session Timeout	Session of user 'admin' from host '192.168.32.21' timed out.
07/05/2015 10:15:44	Access Login	User 'admin' from host '192.168.32.21' logged in.
07/04/2015 19:28:43	Access Logout	User 'admin' from host '192.168.32.22' logged out.
07/04/2015 19:28:43	Port Disconnected	Port 'Serial Port 1' disconnected by user 'admin' from host '192.168.32.22'.
07/04/2015 19:28:43	Port Status Changed	Status of port 'Serial Port 1' changed to 'inactive'.
07/04/2015 19:28:43	Session Timeout	Session of user 'admin' from host '192.168.32.22' timed out.
07/04/2015 17:21:35	Port Connected	Port 'Serial Port 1' connected by user 'admin' from host '192.168.32.22'.
07/04/2015 17:21:35	Port Status Changed	Status of port 'Serial Port 1' changed to 'connected'.
07/04/2015 17:15:58	Port Disconnected	Port 'Serial Port 1' disconnected by user 'admin' from host '192.168.32.22'.

Save To File

1. Choose Maintenance > Audit Log. The Audit Log page opens.

The Audit Log page displays events by date and time (most recent events listed first). The Audit Log provides the following information:

- Date - The date and time that the event occurred based on a 24-hour clock.
- Event - The event name as listed in the Event Management page.
- Description - Detailed description of the event.

2. Click Save to File. A Save File dialog appears.
3. Choose the desired file name and location and click Save. The audit log is saved locally on your client machine with the name and location specified.
4. Click Refresh to refresh the list. Click Older to view older log entries.

5. To page through the audit log, use the [Older] and [Newer] links.

The screenshots show the Raritan Dominion SX II web interface. The top navigation bar includes links for Port Access, Power, User Management, Device Settings, Security, Maintenance, Diagnostics, and Help. The left sidebar contains sections for Time & Session, User Information, Device Information, Port Status, Connected Users, Online Help, and Favorite Devices. The main content area displays the Audit Log, which is a table with columns for Date, Event, and Description. The 'Refresh' button is highlighted in the first screenshot, and the 'Newer' button is highlighted in the second screenshot.

**First Screenshot: Initial Audit Log**

Date	Event	Description
07/07/2015 10:55:38	Access Login	User 'admin' from host '192.168.32.21' logged in.
07/07/2015 09:54:08	Access Logout	User 'admin' from host '192.168.32.22' logged out.
07/07/2015 09:54:08	Session Timeout	Session of user 'admin' from host '192.168.32.22' timed out.
07/07/2015 07:00:38	Access Login	User 'admin' from host '192.168.32.22' logged in.
07/07/2015 06:20:28	Access Logout	User 'admin' from host '192.168.32.22' logged out.
07/07/2015 06:20:28	Session Timeout	Session of user 'admin' from host '192.168.32.22' timed out.
07/07/2015 06:20:08	Access Login	User 'admin' from host '192.168.32.22' logged in.
07/07/2015 06:20:08	Session Timeout	Session of user 'admin' from host '192.168.32.22' timed out.
07/07/2015 06:15:21	Access Login	User 'admin' from host '192.168.32.22' logged in.
07/07/2015 06:15:03	Access Login	User 'admin' from host '192.168.32.22' logged in.
07/05/2015 10:13:44	Access Logout	User 'admin' from host '192.168.32.21' logged out.
07/05/2015 10:13:44	Session Timeout	Session of user 'admin' from host '192.168.32.21' timed out.
07/05/2015 10:13:44	Access Login	User 'admin' from host '192.168.32.21' logged in.
07/04/2015 19:28:43	Access Logout	User 'admin' from host '192.168.32.22' logged out.
07/04/2015 19:28:43	Port Disconnected	Port 'Serial Port 1' disconnected by user 'admin' from host '192.168.32.22'.
07/04/2015 19:28:43	Port Status Changed	Status of port 'Serial Port 1' changed to 'inactive'.
07/04/2015 19:28:43	Session Timeout	Session of user 'admin' from host '192.168.32.21' timed out.
07/04/2015 17:21:35	Port Connected	Port 'Serial Port 1' connected by user 'admin' from host '192.168.32.22'.
07/04/2015 17:21:35	Port Status Changed	Status of port 'Serial Port 1' changed to 'connected'.
07/04/2015 17:15:58	Port Disconnected	Port 'Serial Port 1' disconnected by user 'admin' from host '192.168.32.22'.

**Second Screenshot: Audit Log after clicking 'Newer'**

Date	Event	Description
07/04/2015 17:15:58	Port Status Changed	Status of port 'Serial Port 1' changed to 'inactive'.
07/04/2015 17:11:37	Port Connected	Port 'Serial Port 1' connected by user 'admin' from host '192.168.32.22'.
07/04/2015 17:11:37	Port Status Changed	Status of port 'Serial Port 1' changed to 'connected'.
07/04/2015 15:54:19	User Added	User 'lgputer' added by user 'admin' from host '192.168.32.22'.
07/04/2015 15:43:58	User Added	User 'jborjoe' added by user 'admin' from host '192.168.32.22'.
07/04/2015 15:00:37	Access Login	User 'admin' from host '192.168.32.22' logged in.
07/02/2015 20:03:01	Access Logout	User 'admin' from host '192.168.32.20' logged out.
07/02/2015 20:03:01	Session Timeout	Session of user 'admin' from host '192.168.32.20' timed out.
07/02/2015 18:45:48	Access Login	User 'admin' from host '192.168.32.20' logged in.
07/02/2015 15:07:19	Access Logout	User 'admin' from host '192.168.32.20' logged out.
07/02/2015 09:49:50	Access Login	User 'admin' from host '192.168.32.20' logged in.
07/01/2015 19:29:00	Access Logout	User 'admin' from host '192.168.32.23' logged out.
07/01/2015 19:29:00	Session Timeout	Session of user 'admin' from host '192.168.32.23' timed out.
07/01/2015 18:10:00	Port Disconnected	Port 'Serial Port 1' disconnected by user 'admin' from host '192.168.32.23'.
07/01/2015 18:10:00	Port Status Changed	Status of port 'Serial Port 1' changed to 'inactive'.
07/01/2015 17:52:01	Port Connected	Port 'Serial Port 1' connected by user 'admin' from host '192.168.32.23'.
07/01/2015 17:52:01	Port Status Changed	Status of port 'Serial Port 1' changed to 'connected'.
07/01/2015 15:48:58	Port Disconnected	Port 'Serial Port 1' disconnected by user 'admin' from host '192.168.32.23'.
07/01/2015 15:48:58	Port Status Changed	Status of port 'Serial Port 1' changed to 'inactive'.
07/01/2015 15:48:28	Port Connected	Port 'Serial Port 1' connected by user 'admin' from host '192.168.32.23'.

## Device Information

Selection Maintenance > Device Information to view information specific to your SX II. This is useful for support.

**Raritan.** Dominion® SX II

Port Access | Power | User Management | Device Settings | Security | Maintenance | Diagnostics | Help

Home > Maintenance > Device Information

**Time & Session:**  
July 07, 2015 20:51:10

User: admin  
State: active  
Your IP: 192.168.32.21  
Last Login: Jul 07, 2015 07:00:38

**Device Information:**  
Device Name: SX2  
IP Address: 192.168.80.137  
Firmware: 2.0.0.1.780  
Device Model: DSX2-48  
Network: LAN1 LAN2  
PowerIn1: on  
PowerIn2: on

**Port States:**  
1 Port: up  
47 Ports: down  
48 Ports: idle

**Connected Users:**  
admin (192.168.32.21)  
active  
admin (192.168.80.40)  
81036 min idle

[Online Help](#)

**Favorite Devices:**  
[Enable](#)

Device Information	
Model:	DSX2-48
Hardware Revision:	0x09
Firmware Version:	2.0.0.1.780
Serial Number:	QX94C00004
MAC Address:	00:0d:5d:00:02:85
	00:0d:5d:00:02:86

## Backup and Restore

From the Backup/Restore page, you can backup and restore the settings and configuration for your SX II.

In addition to using backup and restore for business continuity purposes, you can use this feature as a time-saving mechanism.

For instance, you can quickly provide access to your team from another SX II by backing up the user configuration settings from the SX II in use and restoring those configurations to the new SX II.

You can also set up one SX II and copy its configuration to multiple SX II devices.

---

*Note: Backups are always complete system backups. Restores can be complete or partial depending on your selection.*

---

### ► If you are using Internet Explorer 7 or later, to back up your SX II:

1. Choose Maintenance > Backup/Restore. The Backup/Restore page opens.

2. Click Backup. A File Download dialog appears that contains an Open button. Do not click Open.

In IE 7 (and later), IE is used as the default application to open files, so you are prompted to open the file versus save the file. To avoid this, you must change the default application that is used to open files to WordPad®.

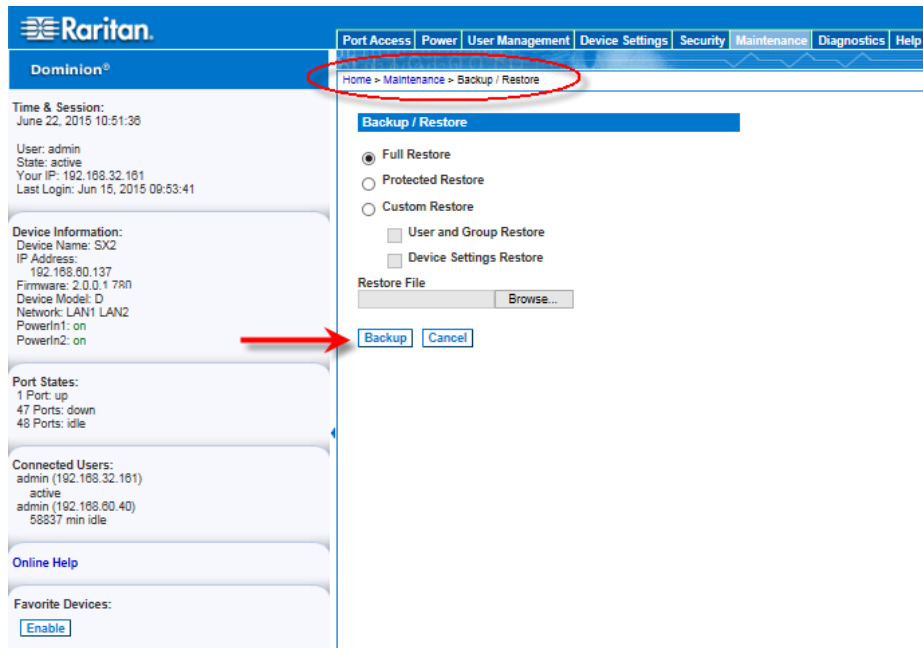

3. To do this:
  - a. Save the backup file. The backup file is saved locally on your client machine with the name and location specified.
  - b. Once saved, locate the file and right-click on it. Select properties.
  - c. In general tab, click Change and select WordPad.

#### ► To restore your SX II:

**WARNING:** Exercise caution when restoring your SX II to an earlier version. Usernames and password in place at the time of the backup will be restored. If you do not remember the old administrative usernames and passwords, you will be locked out of the SX II.

In addition, if you used a different IP address at the time of the backup, that IP address will be restored as well. If the configuration uses DHCP, you may want to perform this operation only when you have access to the local port to check the IP address after the update.

1. Choose the type of restore you want to run:

- Full Restore - A complete restore of the entire system. Generally used for traditional backup and restore purposes.
  - Protected Restore - Everything is restored except appliance-specific information such as IP address, name, and so forth. With this option, you can setup one SX II and copy the configuration to multiple SX II appliances.
  - Custom Restore - With this option, you can select User and Group Restore, Device Settings Restore, or both:
  - User and Group Restore - This option includes only user and group information. This option *does not* restore the certificate and the private key files. Use this option to quickly set up users on a different SX II.
  - Device Settings Restore - This option includes only device settings such as power associations and Port Group assignments. Use this option to quickly copy the device information.
2. Click Browse. A Choose File dialog appears.
  3. Navigate to and select the appropriate backup file and click Open. The selected file is listed in the Restore File field.
  4. Click Restore. The configuration (based on the type of restore selected) is restored.

### Firmware Upgrade

Use the Firmware Upgrade page to upgrade the firmware for your SX II, as well as upgrade from CC-SG if SX II is under CC-SG management.

---

**Important: Do not turn off your SX II appliance or disconnect targets while the upgrade is in progress - doing so will likely result in damage to the appliance.**

---

1. Choose Maintenance > Firmware Upgrade. The Firmware Upgrade page opens.

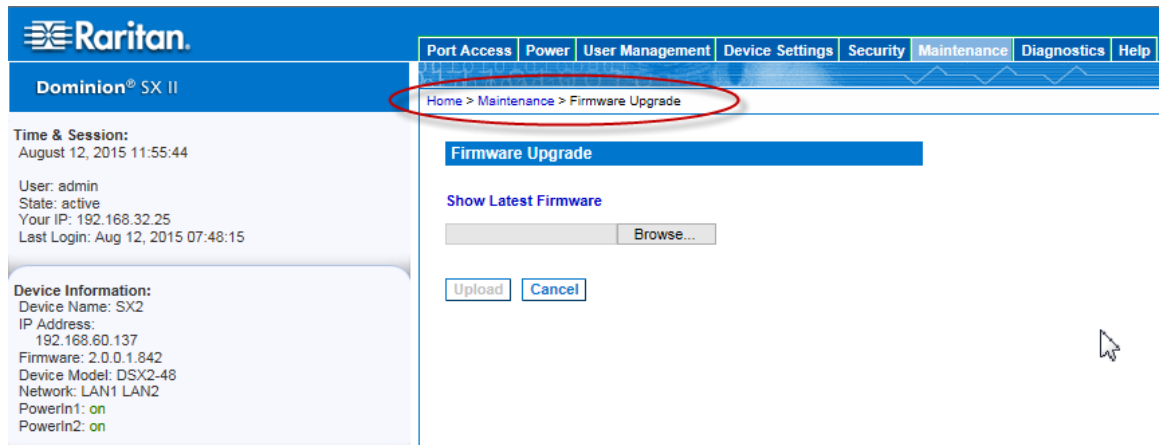

2. Click the Show Latest Firmware link to locate the appropriate Raritan firmware distribution file (\*.RFP) on the Raritan website on the Firmware Upgrades web page.
3. Unzip the file. Please read all instructions included in the firmware ZIP files carefully before upgrading.

---

*Note: Copy the firmware update file to a local PC before uploading. Do not load the file from a network drive.*

---

4. Click Browse to navigate to the directory where you unzipped the upgrade file.
5. Click Upload from the Firmware Upgrade page.
6. Information about the upgrade and version numbers is displayed for your confirmation (if you opted to review target information, that information is displayed as well).

---

*Note: At this point, connected users are logged out, and new login attempts are blocked.*

---

7. Click Upgrade.  
Please wait for the upgrade to complete. Status information and progress bars are displayed during the upgrade. Upon completion of the upgrade, the appliance reboots (1 beep sounds to signal that the reboot has completed).
8. As prompted, close the browser and wait approximately 5 minutes before logging in to SX II again.

## Upgrade History

The SX II provides information about upgrades performed on the SX II and attached devices.

- Choose Maintenance > Upgrade History to view the upgrade history.

Information is provided about the SX II upgrade(s) that have been run, the final status of the upgrade, the start and end times, and the previous and current firmware versions. Information is also provided about the targets, which can be obtained by clicking the show link for an upgrade. The target information provided is:

- Type - The type of target
- User - The user who performed the upgrade
- IP - IP address of the target
- Start Time - Start time of the upgrade
- End Time - End time of the upgrade
- Previous Version - Previous firmware version
- Upgrade Version - Current firmware version
- Result - The result of the upgrade (success or fail)

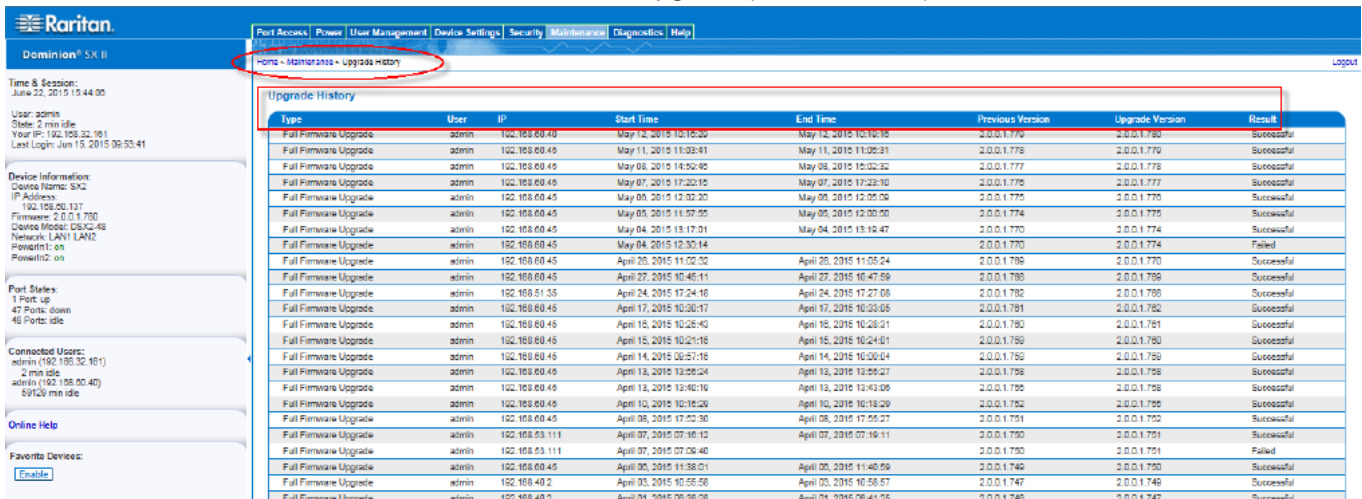

Type	User	IP	Start Time	End Time	Previous Version	Upgrade Version	Result
Full Firmware Upgrade	admin	192.168.0.48	May 12, 2015 10:15:20	May 12, 2015 10:16:15	2.0.0.1.770	2.0.0.1.780	Successful
Full Firmware Upgrade	admin	192.168.0.45	May 11, 2015 11:03:41	May 11, 2015 11:05:21	2.0.0.1.778	2.0.0.1.779	Successful
Full Firmware Upgrade	admin	192.168.0.45	May 08, 2015 14:52:45	May 08, 2015 15:02:52	2.0.0.1.777	2.0.0.1.778	Successful
Full Firmware Upgrade	admin	192.168.0.45	May 07, 2015 17:32:15	May 07, 2015 17:33:10	2.0.0.1.775	2.0.0.1.777	Successful
Full Firmware Upgrade	admin	192.168.0.45	May 05, 2015 12:32:30	May 05, 2015 12:35:08	2.0.0.1.775	2.0.0.1.776	Successful
Full Firmware Upgrade	admin	192.168.0.45	May 05, 2015 11:07:55	May 05, 2015 12:00:50	2.0.0.1.774	2.0.0.1.775	Successful
Full Firmware Upgrade	admin	192.168.0.45	May 04, 2015 13:17:31	May 04, 2015 13:19:47	2.0.0.1.770	2.0.0.1.774	Successful
Full Firmware Upgrade	admin	192.168.0.45	May 04, 2015 12:35:14		2.0.0.1.770	2.0.0.1.774	Failed
Full Firmware Upgrade	admin	192.168.0.45	April 25, 2015 11:02:32	April 25, 2015 11:05:24	2.0.0.1.736	2.0.0.1.770	Successful
Full Firmware Upgrade	admin	192.168.0.45	April 22, 2015 10:45:11	April 22, 2015 10:47:59	2.0.0.1.735	2.0.0.1.768	Successful
Full Firmware Upgrade	admin	192.168.0.45	April 24, 2015 17:24:16	April 24, 2015 17:27:05	2.0.0.1.732	2.0.0.1.768	Successful
Full Firmware Upgrade	admin	192.168.0.45	April 17, 2015 10:30:17	April 17, 2015 10:33:05	2.0.0.1.731	2.0.0.1.762	Successful
Full Firmware Upgrade	admin	192.168.0.45	April 15, 2015 10:28:43	April 15, 2015 10:29:21	2.0.0.1.730	2.0.0.1.761	Successful
Full Firmware Upgrade	admin	192.168.0.45	April 15, 2015 10:21:16	April 15, 2015 10:24:01	2.0.0.1.730	2.0.0.1.760	Successful
Full Firmware Upgrade	admin	192.168.0.45	April 14, 2015 06:57:16	April 14, 2015 10:00:04	2.0.0.1.730	2.0.0.1.759	Successful
Full Firmware Upgrade	admin	192.168.0.45	April 13, 2015 13:05:24	April 13, 2015 13:09:27	2.0.0.1.730	2.0.0.1.758	Successful
Full Firmware Upgrade	admin	192.168.0.45	April 13, 2015 13:10:19	April 13, 2015 13:13:06	2.0.0.1.730	2.0.0.1.758	Successful
Full Firmware Upgrade	admin	192.168.0.45	April 10, 2015 16:16:28	April 10, 2015 16:18:29	2.0.0.1.732	2.0.0.1.755	Successful
Full Firmware Upgrade	admin	192.168.0.45	April 08, 2015 17:52:30	April 08, 2015 17:55:27	2.0.0.1.731	2.0.0.1.752	Successful
Full Firmware Upgrade	admin	192.168.0.45	April 07, 2015 07:16:12	April 07, 2015 07:19:11	2.0.0.1.730	2.0.0.1.751	Successful
Full Firmware Upgrade	admin	192.168.0.45	April 07, 2015 07:06:40		2.0.0.1.730	2.0.0.1.751	Failed
Full Firmware Upgrade	admin	192.168.0.45	April 03, 2015 11:38:01	April 03, 2015 11:40:59	2.0.0.1.740	2.0.0.1.750	Successful
Full Firmware Upgrade	admin	192.168.0.45	April 03, 2015 10:55:57	April 03, 2015 10:56:57	2.0.0.1.747	2.0.0.1.749	Successful
Full Firmware Upgrade	admin	192.168.0.45	April 01, 2015 09:19:28	April 01, 2015 09:41:25	2.0.0.1.748	2.0.0.1.747	Successful

## Rebooting the SX II

The Reboot page provides a safe and controlled way to reboot your SX II. This is the recommended method for rebooting.

**Important: All connections will be closed and all users will be logged off.**

► **To reboot your SX II:**

1. Choose Maintenance > Reboot. The Reboot page opens.

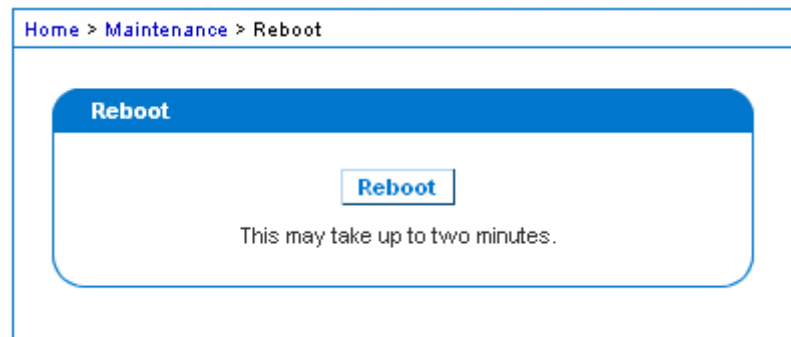

2. Click Reboot. You are prompted to confirm the action. Click Yes to proceed with the reboot.

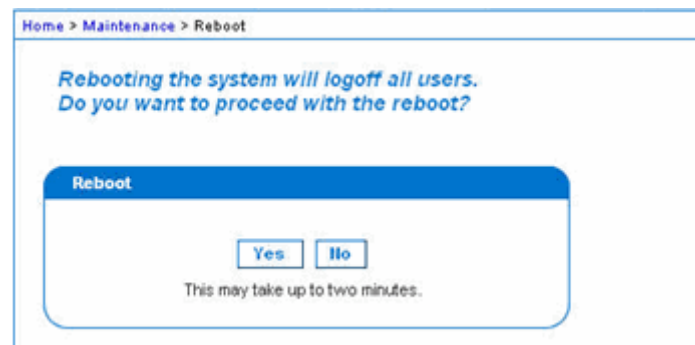

### Reset the SX II Using the Reset Button on the Appliance

On the back panel of the appliance, there is a Reset button. It is recessed to prevent accidental resets, so you need a pointed object to press this button.

The actions that are performed when the Reset button is pressed are defined on the Encryption & Share page. See **Configure Encryption & Share** (on page 174).

*Note: It is recommended that you save the audit log prior to performing a factory reset.*

*The audit log is deleted when a factory reset is performed and the reset event is not logged in the audit log. For more information about saving the audit log, see **Audit Log** (on page 187).*

1. To ensure you are able to properly access and press in the Rest button, remove the bottom USB cable that is closest to the Reset button.

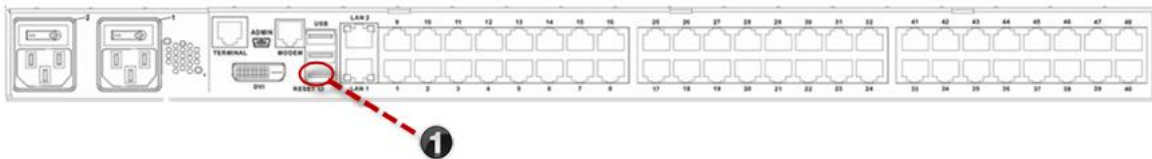

2. Power off SX II.

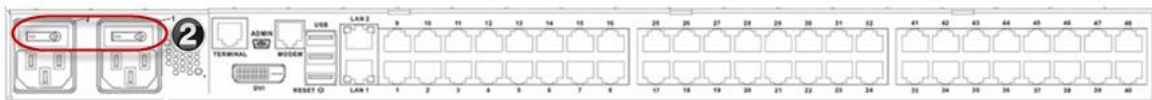

3. Use a pointed object such as a paperclip to press and hold the Reset button.

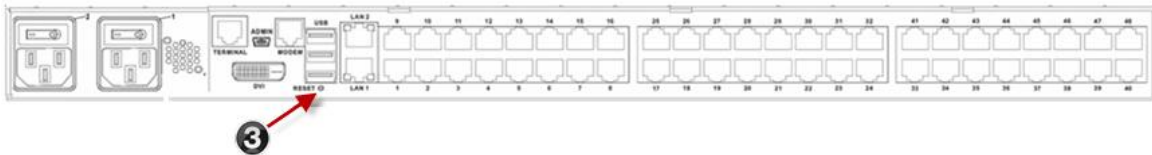

4. While continuing to hold the Reset button, power the SX II device back on. Continue holding the Reset button until you hear a beep that is about one second long.

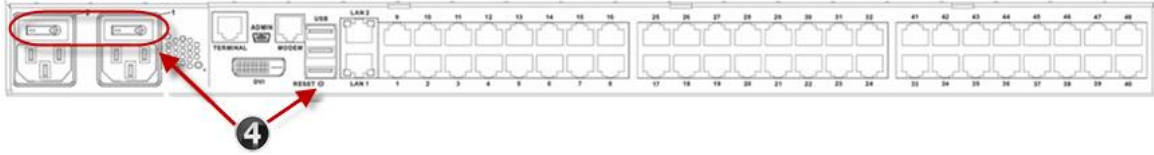

Once the device is successfully reset, two (2) beeps are emitted from the appliance.

---

### Configure Diagnostic Options from the Remote Console

#### Ping Host Page

Ping is a network tool used to test whether a particular host or IP address is reachable across an IP network. Using the Ping Host page, you can determine if a target server or another SX II is accessible.

1. Choose Diagnostics > Ping Host. The Ping Host page appears.
2. Type either the hostname or IP address into the IP Address/Host Name field.

---

*Note: The host name cannot exceed 232 characters in length.*

---

3. Click Ping. The results of the ping are displayed in the Result field.

4. Select the interface in the Network Interface drop-down box to ping on a specified interface. **Optional**

Note: In Isolation mode, choose to ping on Auto, LAN1 only, or LAN2 only.

### Trace Route to Host Page

Trace route is a network tool used to determine the route taken to the provided hostname or IP address.

#### ► To trace the route to the host:

1. Choose Diagnostics > Trace Route to Host. The Trace Route to Host page opens.
2. Type either the IP address or host name into the IP Address/Host Name field.

---

*Note: The host name cannot exceed 232 characters in length.*

---

3. Choose the maximum hops from the drop-down list (5 to 50 in increments of 5).
4. Click Trace Route. The trace route command is executed for the given hostname or IP address and the maximum hops. The output of trace route is displayed in the Result field.

5. Select the interface in the Network Interface drop-down box to trace route on a specified interface. **Optional**

Port Access
Power
User Management
Device Settings
Security
Maintenance
Diagnostics
Help

Home > Diagnostics > Trace Route to Host

Trace Route to Host

IP Address/Host Name:

Network Interface:

Maximum Hops:

Trace Route

Result:

```

traceroute started wait for 2mins....
traceroute to 192.168.61.11 (192.168.61.11), 10 hops max, 38 byte packets
 1 192.168.60.5 (192.168.60.5) 2.222 ms 1.292 ms 2.269 ms
 2 192.168.60.5 (192.168.60.5) 2.149 ms !H * *
 3 192.168.60.5 (192.168.60.5) 2.949 ms !H * 1.506 ms !H

```

## Execute a Diagnostics Script and Create a Diagnostics File

*Note: This page is for use by Raritan Field Engineers or when you are directed by Raritan Technical Support.*

Use this feature to download diagnostic information from the SX II to the client machine.

Three operations can be performed on this page:

- Execute a special diagnostics script provided by Raritan Technical Support during a critical error debugging session. The script is uploaded to the appliance and executed. Once this script has been executed, you can download the diagnostics messages using the Save to File function.
- Download the device diagnostic log for a snapshot of diagnostics messages from the SX II appliance to the client. This encrypted file is then sent to Raritan Technical Support. Only Raritan can interpret this file.
- Export the configuration database in a readable text file. No passwords are exported.

*Note: This page is accessible only by users with administrative privileges.*

1. Choose Diagnostics > SX II Diagnostics. The SX II Diagnostics page opens.
2. To execute a diagnostics script file emailed to you from Raritan Technical Support, retrieve the diagnostics file supplied by Raritan using the browse function.
3. Click Run Script. Send this file to Raritan Technical Support.

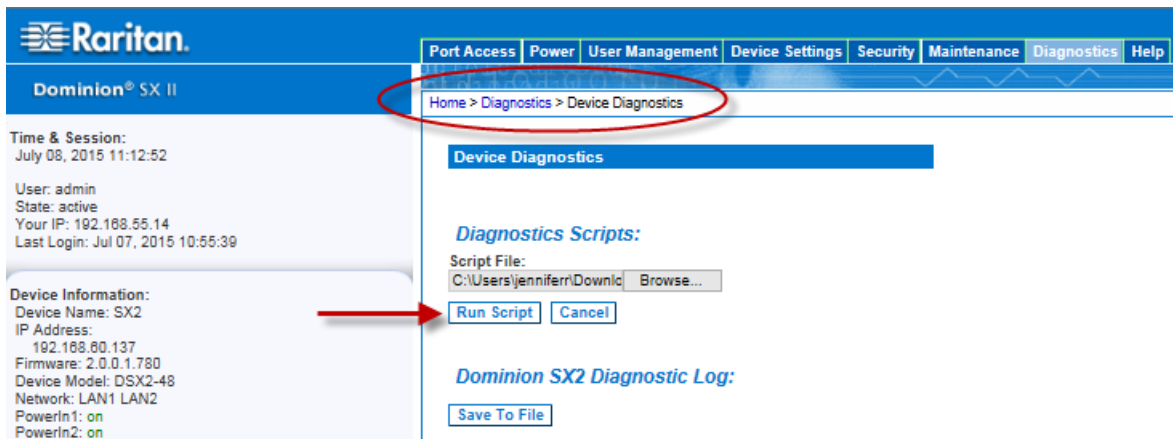

4. To create a diagnostics file to send to Raritan Technical Support, click Save to File and save the file locally from the Save As dialog.

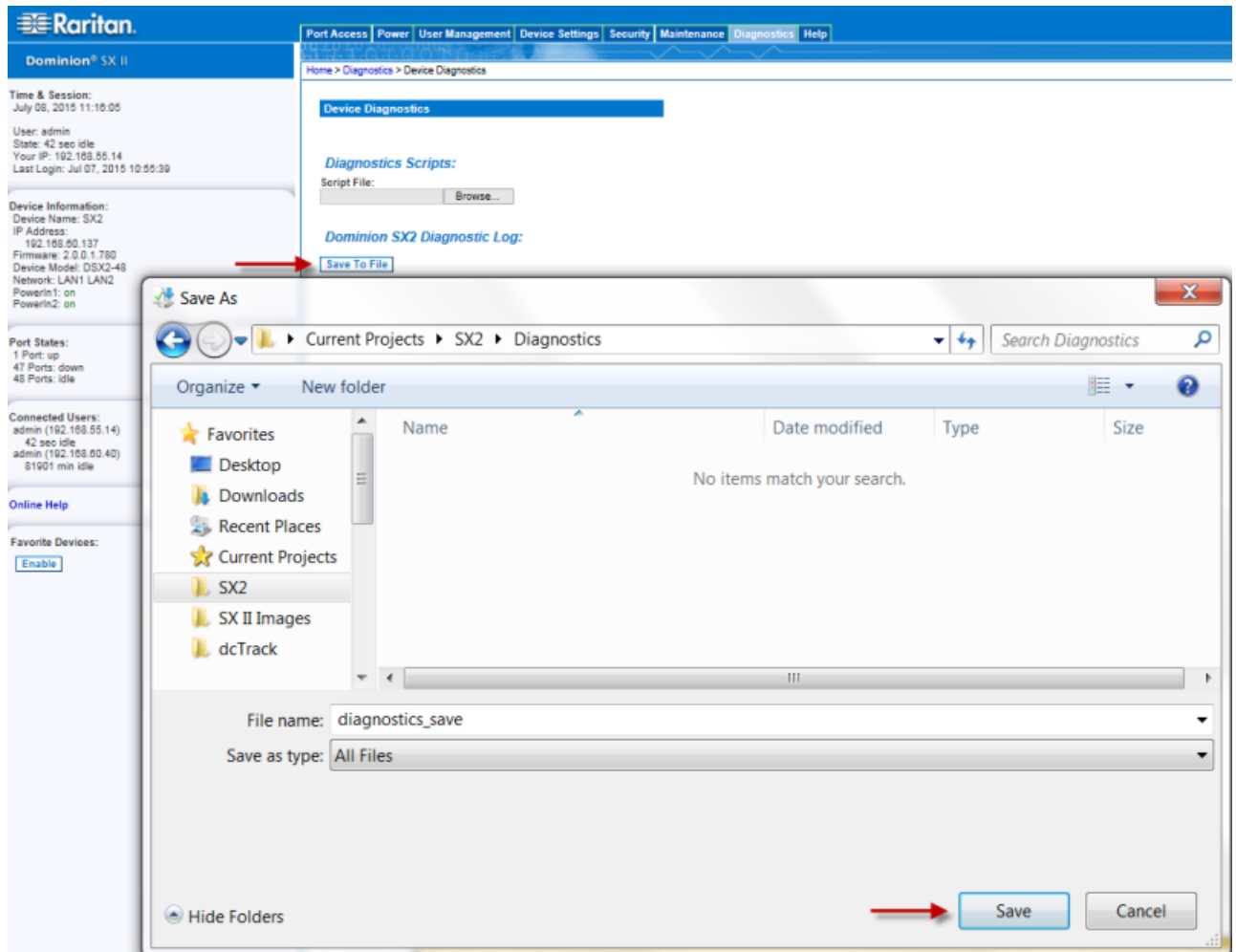

5. Email this file as directed by Raritan Technical Support.

- To export the configuration file, click Export Configuration, then save the file.

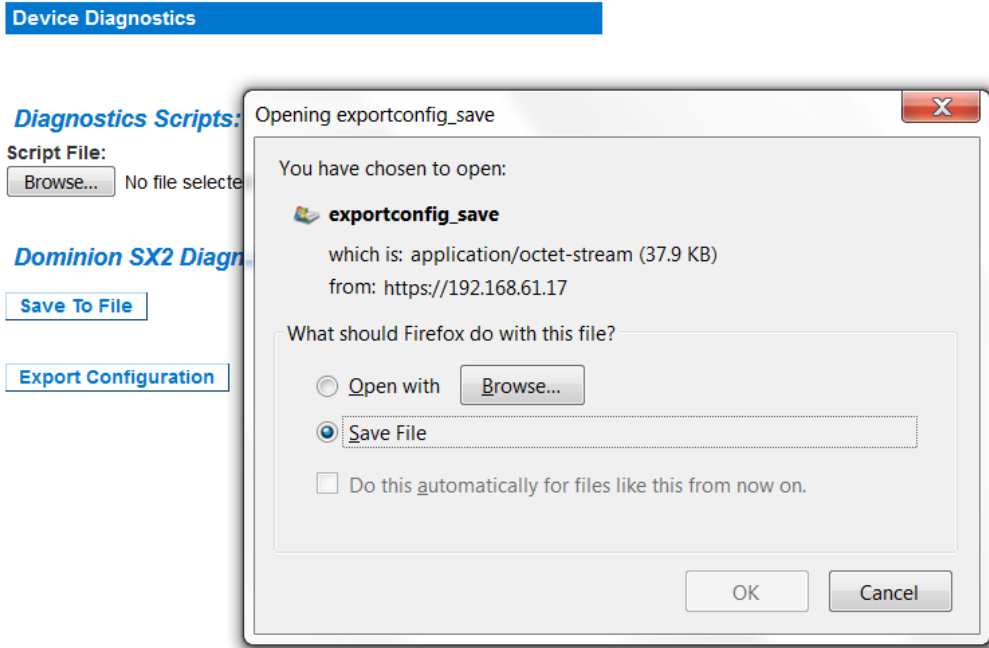

### Network Interface Page

The SX II provides information about the status of your network interface.

#### ► To view information about your network interface:

- Choose Diagnostics > Network Interface. The Network Interface page opens.

The following information is displayed:

- Whether the Ethernet interface is up or down.
- Whether the gateway is pingable or not.
- The LAN port that is currently active.

#### ► To refresh this information:

- Click Refresh.

### Network Statistics Page

The SX II provides statistics about your network interface.

- Choose Diagnostics > Network Statistics. The Network Statistics page opens.
- Choose the appropriate option from the Options drop-down list.

3. Click Refresh. The relevant information is displayed in the Result field.
  - Statistics - Produces a page similar to the one displayed here.

Port Access Power User Management Device Settings Security Maintenance Diagnostics Help

Home > Diagnostics > Network Statistics

**Network Statistics**

Options:  
--statistics ▼

Refresh

Result:

```
Ip:
1897674 total packets received
0 forwarded
0 incoming packets discarded
1179770 incoming packets delivered
759937 requests sent out
1584 reassemblies required
264 packets reassembled ok
Icmp:
28027 ICMP messages received
0 input ICMP message failed.
ICMP input histogram:
destination unreachable: 4308
```

- Interfaces - Produces a page similar to the one displayed here.

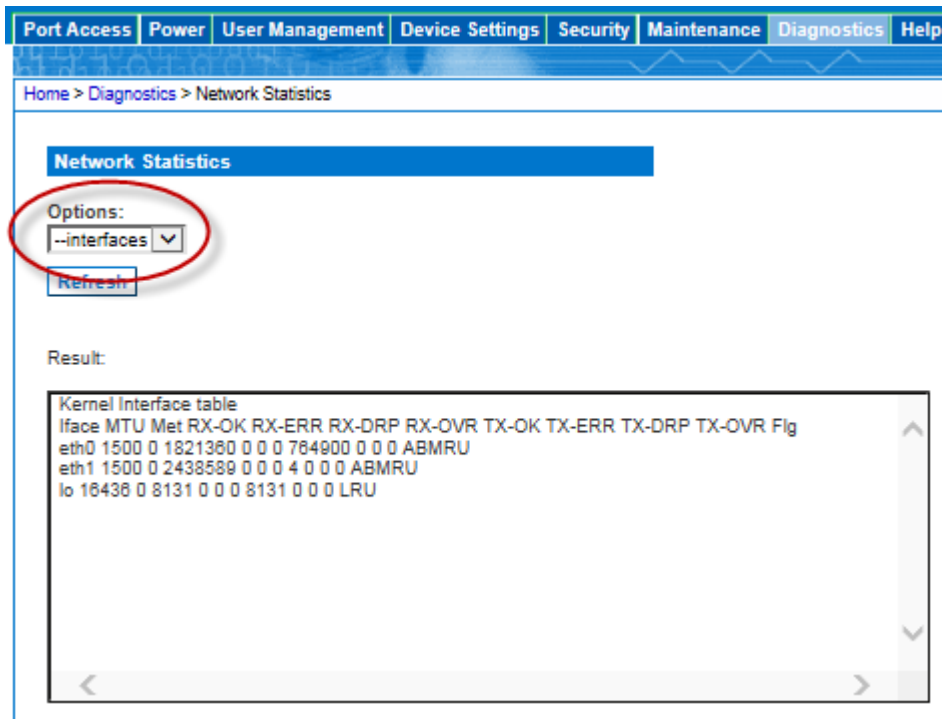

Iface	MTU	Met	RX-OK	RX-ERR	RX-DRP	RX-OVR	TX-OK	TX-ERR	TX-DRP	TX-OVR	Flg
eth0	1500	0	1821360	0	0	0	784900	0	0	0	ABMRU
eth1	1500	0	2438589	0	0	0	4	0	0	0	ABMRU
lo	16436	0	8131	0	0	0	8131	0	0	0	LRU

- Route - Produces a page similar to the one displayed here.

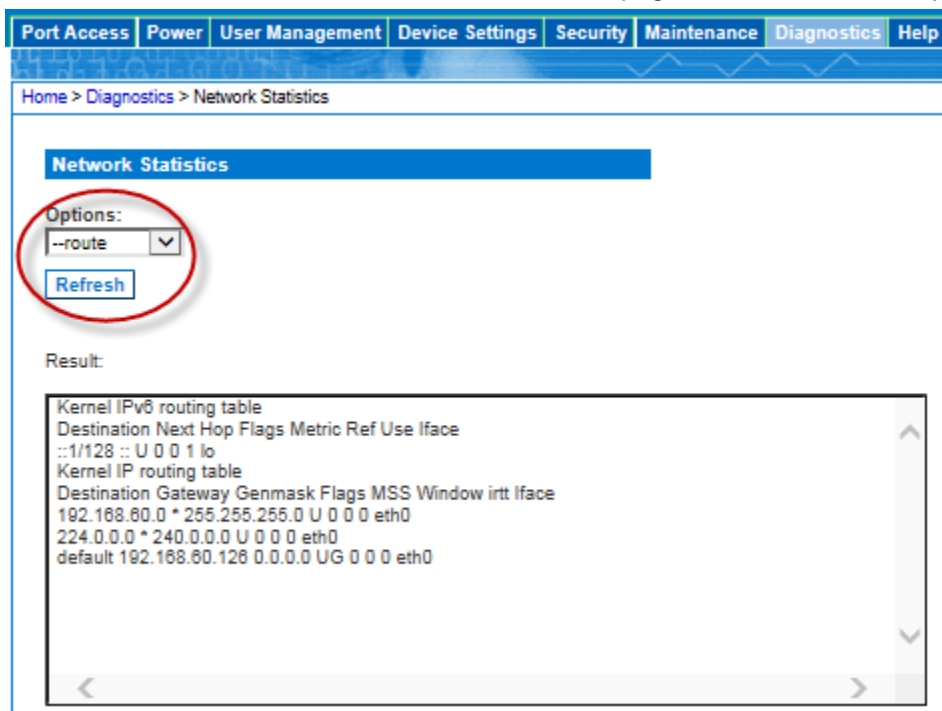

**Kernel IPv6 routing table**

Destination	Next Hop	Flags	Metric	Ref	Use	Iface
::1/128	::	U	0	0	1	lo

**Kernel IP routing table**

Destination	Gateway	Genmask	Flags	MSS	Window	irtt	Iface
192.168.60.0	* 255.255.255.0	U	0	0	0		eth0
224.0.0.0	* 240.0.0.0	U	0	0	0		eth0
default	192.168.60.126	0.0.0.0	UG	0	0	0	eth0

## Administering SX II Using command line interface

This section is specific to tasks performed using command line interface.

For information on performing tasks in the SX II Remote Console, see **Administering SX II from the Remote Console** (see "**Administering SX II from the Remote Console and Admin-Only Interface**" on page 72).

### Change Your Password Using CLI

*Note: This feature can also be configured from the Remote Console. See **Change Your Password from the Remote Console** (on page 27).*

**Important:** If the administrator password is forgotten, SX II must be reset to the factory default from the Reset button on the rear panel and the initial configuration tasks must be performed again.

Enter `admin > password` to access the menu.

When creating a password via CLI, it cannot begin with a space or end with a space. This does not apply to creating passwords in using the Remote Console.

Command	Description	Parameters
<code>password</code>	Create a new password, if needed.	▪ <code>new password</code>

### Configure Power Strips Using CLI

*Note: These functions can also be managed from the Remote Console. See **Configure Power Strips from the Remote Console** (on page 72).*

The following power commands allow you to manage power strips attached to SX II.

Enter `admin > power` to access the menu.

Command	Description	Parameters
<code>associate</code>	Associate a power strip outlet to a SX II port.	<ul style="list-style-type: none"> <li>▪ <code>&lt;port number&gt;</code> - SX port number to associate</li> <li>▪ <code>&lt;powerstrip name&gt;</code> - Name of power strip to access</li> <li>▪ <code>&lt;outlet number&gt;</code> - Outlet number on power strip to</li> </ul>

Command	Description	Parameters
		associate
cycle	Power cycle specified power strip.  <i>Note: If you are connecting a PX to SX II, it is recommended you set the power cycle time to 5 seconds.</i>	<ul style="list-style-type: none"> <li>▪ &lt;port number&gt; - SX port number to cycle</li> <li>▪ &lt;powerstrip name&gt; - Name of power strip to access</li> <li>▪ &lt;outlet number&gt; - Outlet number on power strip to cycle</li> </ul>
off	Power off a specified power strip.	<ul style="list-style-type: none"> <li>▪ &lt;port number&gt; - SX port number to turn off</li> <li>▪ &lt;powerstrip name&gt; - Name of power strip to access</li> <li>▪ &lt;outlet number&gt; - Outlet number on power strip to turn off</li> </ul>
on	Power on a specified power strip.	<ul style="list-style-type: none"> <li>▪ &lt;port number&gt; - SX port number to turn on</li> <li>▪ &lt;powerstrip name&gt; - Name of power strip to access</li> <li>▪ &lt;outlet number&gt; - Outlet number on power strip to turn on</li> </ul>
powerdelay	Configure global power strip delays.	<ul style="list-style-type: none"> <li>▪ &lt;cycle value&gt; - Delay between power off/on</li> </ul>
powerstatus	Get the status of a specified power strip.	<ul style="list-style-type: none"> <li>▪ &lt;powerstrip name&gt; - Name of power strip to access</li> </ul>
powerstrip	Get power strip information.	<ul style="list-style-type: none"> <li>▪ &lt;powerstrip name&gt; - Name of power strip to access</li> </ul>
setpowerport	Configure an SX II Port to contain a power strip.	<ul style="list-style-type: none"> <li>▪ &lt;port number&gt; - SX port number</li> </ul>
unassociate	Remove a power outlet association from a SX II port.	<ul style="list-style-type: none"> <li>▪ &lt;port number&gt; - SX port number to unassociate</li> <li>▪ &lt;powerstrip name&gt; - Name of power strip to access</li> <li>▪ &lt;outlet number&gt; - Outlet number on power strip to unassociate</li> </ul>
unsetpowerport	Configure an SX II Port to remove a power strip.	<ul style="list-style-type: none"> <li>▪ &lt;port number&gt; - SX port number</li> </ul>

---

### Configure and Manage Users and User Groups Using CLI

---

*Note: These functions can also be performed from the Remote Client. See **Configure and Manage Users and Groups from the Remote Console** (on page 77).*

---

SX II stores an internal list of all user profiles and user groups.

User profiles and groups are used to determine access authorization and permissions. This information is stored internally. User passwords are stored in an encrypted format.

SX II allows the administrator to define groups with common permissions and attributes. They can then add users to the groups, and each user takes the attributes and permissions of that group.

Since the group permissions are applied to each individual in the group, permissions do not have to be applied to each user separately. This reduces the time to configure users.

For example, create a group called Modem Access that has permission to manage modems. Each user assigned to the Modem Access group can then manage the modem function; you do not have to assign each user a separate permission.

Enter `admin > Config > Users` to access the menu.

Command	Description	Parameters
addgroup	Creates a group with common permissions.	<p>group &lt;groupname&gt; - Group name</p> <ul style="list-style-type: none"> <li>control &lt;number   range   *&gt; - Port(s) the user group has full control permissions to (users assigned to this group have read and write access to the listed ports). Control must be assigned to the group if power control access will also be granted. Applies to a single port or range of ports (1-n or 1,3,4 or * for all ports).</li> <li>power &lt;number   range   *&gt; - Port(s) the user group has full power control permission to. Permitted (true), denied (false).</li> <li>pcshare &lt;true   false&gt; PC-Share Access - Indicate whether users in the group are allowed to access a port that already has users connected to it if the port access mode is set to Share. Permitted (true), denied (false).</li> <li>viewonly settings &lt;number range *&gt; &lt;true or false&gt;&lt;true   false&gt; - User group has view only permissions to the port. Permitted (true), denied (false).</li> <li>cc &lt;true   false&gt; - Allow access under CC-SG</li> </ul>

Command	Description	Parameters
		<p>management commands. Permitted (true), denied (false).</p> <ul style="list-style-type: none"> <li>▪ diagnostics &lt;true   false&gt; - Permission to access diagnostics commands. Permitted (true), denied (false).</li> <li>▪ maintenance &lt;true   false&gt; - Permission to access maintenance commands, backup and restore the database, firmware upgrade, factory reset, and reboot. Permitted (true), denied (false).</li> <li>▪ security &lt;true   false&gt; - Permission to access security commands. SSL certificate, security settings, IP ACL. Permitted (true), denied (false).</li> <li>▪ manage user &lt;true   false&gt; - Permission to access user management commands. User and group management, remote, authentication, login settings. Permitted (true), denied (false).</li> </ul> <p><b>Important:</b> manage user allows the members of the group to change the permissions of all users, including their own. Carefully consider granting these permissions.</p> <ul style="list-style-type: none"> <li>▪ modem &lt;true   false&gt; - Permission to access the modem. Displayed on the page when a built-in modem is connected to SX II. Select this option if you want the group to have access to the external modem. If broadband access is enabled for a modem, this permission allows the group to access SX II via the wireless modem, as well. Permitted (true), denied (false).</li> </ul>
editgroup	Command to edit an existing user group.	<ul style="list-style-type: none"> <li>▪ deny &lt;number   range   *&gt; - Deny permissions to listed ports.</li> <li>▪ powerdeny &lt;number   range   *&gt; - Deny power permissions to listed ports.</li> </ul>
showgroup	Shows the details of existing user groups.  If there is no group specified, the command displays all groups in the system.	<ul style="list-style-type: none"> <li>▪ &lt;group name&gt; - Group to display.</li> </ul>
deletegroup	Deletes an existing user group.	<ul style="list-style-type: none"> <li>▪ &lt;group name&gt; - Group to delete.</li> </ul>

Command	Description	Parameters
<code>adduser</code>	Add an individual user to SX II.	<ul style="list-style-type: none"> <li>▪ <code>user &lt;loginname&gt;</code> - User's login name</li> <li>▪ <code>full name &lt;user's fullname&gt;</code> - User's full name</li> <li>▪ <code>group &lt;groupname&gt;</code> - The group the user is associated with</li> <li>▪ <code>password &lt;password&gt;</code> - User's password. When creating a password via CLI, it cannot begin with a space or end with a space. This does not apply to creating passwords in using the Remote Console.</li> <li>▪ <code>active &lt;true   false&gt;</code> - Activate (true) or deactivate (false) the user account</li> <li>▪ <code>&lt;dialback&gt;</code> - User's dialback phone number</li> </ul>
<code>addsshkey</code>	<p>The <code>addsshkey</code> command adds SSH key data for the user. This data is the <code>rsa_id.pub</code> key generated for your client. The user must exist in SX II before you can add an SSH key for them.</p> <p>The key data should be used for authentication and users should not have to enter a password.</p> <p>Linux users should delete "name@local host" that appears at the end of the key when adding non-default public keys. This is not necessary if using the corresponding private key.</p> <p>Windows users must always include "name@local host".</p>	<ul style="list-style-type: none"> <li>▪ <code>user &lt;loginname&gt;</code> - User's login name</li> <li>▪ <code>key &lt;value&gt;</code> - User's SSH key</li> </ul>
<code>viewsshkey</code>	Displays the SSH key data for the specified user.	<ul style="list-style-type: none"> <li>▪ <code>user &lt;loginname&gt;</code> - User's login name</li> <li>▪ <code>index &lt;index&gt;</code> - View the index of the SSH key</li> </ul>
<code>deletesshkey</code>	Delete the SSH key for a specified user.	<ul style="list-style-type: none"> <li>▪ <code>user &lt;loginname&gt;</code> - User's login name</li> <li>▪ <code>index &lt;index&gt;</code> - Delete the SSH key index</li> </ul>
<code>edituser</code>	Update information for a specified user.	<ul style="list-style-type: none"> <li>▪ See <code>addgroup</code> parameters.</li> </ul>
<code>deleteuser</code>	Delete a specified user.	<ul style="list-style-type: none"> <li>▪ <code>user &lt;loginname&gt;</code> - User to delete</li> </ul>
<code>showuser</code>	Displays the details for an existing user.	<ul style="list-style-type: none"> <li>▪ <code>user &lt;loginname&gt;</code> - User to display</li> </ul>
<code>insertgroupacl</code>	Insert Group ACL Rule	NA

Command	Description	Parameters
replacegroupacl	Replace Group ACL Rule	NA
deletegroupacl	Delete Group ACL Rule	NA
showgroupacl	Display Group ACL Rules	NA

### Configure User Authorization and Authentication Services Using CLI

*Note: These functions can also be performed from the Remote Console. See **Configure User Authentication from the Remote Console** (on page 92).*

SX II requires users be authenticated to access the appliance.

Authentication is the process of verifying that a user is who he says he is. Once a user is authenticated, the user's group is used to determine his system and port permissions. The user's assigned privileges determine what type of access is allowed. This is called authorization.

Users can be authenticated via SX II locally or remotely.

By default, users are authenticated locally; you must enable remote authentication.

When the SX II is configured for remote authentication, the external authentication server is used primarily for the purposes of authentication, not authorization.

SX II provides several options to remotely authenticate users -

- LDAP/LDAPS
- RADIUS
- TACACS+

Enter `admin > Config > Authentication` to access the menu.

#### Authentication Method

Command	Description	Parameters
authmode	Set the authentication mode.	▪ mode <local ldap radius tacacs>

#### LDAP Configuration

The LDAP configuration menu offers commands to set up LDAP and LDAPS.

Enter `admin > Config > Authentication > ldap` to access the menu.

Command	Description	Parameters
ldap	Configure secure LDAP authentication mode.	<ul style="list-style-type: none"> <li>▪ primip &lt;ipaddress   hostname&gt; - Primary server IP address</li> <li>▪ secip &lt;ipaddress   hostname&gt; - Secondary server IP address</li> <li>▪ port &lt;value&gt; - LDAP port</li> <li>▪ basedn &lt;Base DN&gt; - Admin user DN</li> <li>▪ secret &lt;value&gt; - Admin user authentication secret</li> <li>▪ search &lt;value&gt; - User search DN</li> <li>▪ dialback &lt;value&gt; - Dialback search query</li> <li>▪ domain &lt;Active Directory Domain&gt; - Active Directory domain</li> <li>▪ referral &lt;true   false&gt; - LDAP search referrals</li> <li>▪ server &lt;generic   ads&gt; - Server type, Active Directory or Generic</li> </ul>
ldaps	Set/Get secure LDAP authentication mode.	<ul style="list-style-type: none"> <li>▪ port &lt;value&gt; - Secure LDAP port</li> <li>▪ enable &lt;true   false&gt; - Secure LDAP enable (true), disable (false)</li> <li>▪ verify &lt;true   false&gt; - LDAPS certificate validation enable (true), disable (false)</li> </ul>
ldaps-cert	Retrieve a LDAPS certificate.	<ul style="list-style-type: none"> <li>▪ address &lt;ipaddress   hostname&gt; - FTP server address</li> <li>▪ port &lt;FTP port&gt;- FTP server port (default 21)</li> <li>▪ path &lt;path to file&gt; - Path to FTP certificate</li> <li>▪ user &lt;FTP username&gt; - FTP username</li> <li>▪ password &lt;FTP password&gt; - FTP password (prompted if missing)</li> </ul>
testldap	Used to test LDAP settings.	<ul style="list-style-type: none"> <li>▪ login &lt;LDAP user&gt; - LDAP login to test</li> <li>▪ password &lt;LDAP users password&gt;</li> </ul>

### RADIUS Configuration

The RADIUS menu provides access to commands used to configure access to a RADIUS server.

The dictionary file must be created at the following location.

```
/user/share/freeradius/
```

```
# -*- text -*-
#
# dictionary.raritan
#
# Version: $Id$
#
VENDOR          Raritan          8267
#
#      Standard attribute
#
BEGIN-VENDOR     Raritan
ATTRIBUTE        Raritan-Vendor-Specific          26      string
END-VENDOR       Raritan
```

Update RADIUS users to use the new attribute in the `users` file, which is usually located at `/etc/raddb/`.

```
Raritan-Vendor-Specific = "G{Administrator}"
```

---

*Note: If a filter ID and a vendor specific attribute are present, the vendor specific attribute is used.*

---

Enter `admin > Config > Authentication > RADIUS` to access the menu

Command	Description	Parameters
<code>primaryradius</code>	Access to configure the primary RADIUS settings.	<ul style="list-style-type: none"> <li>▪ <code>ip &lt;ipaddress   hostname&gt;</code> - IP Address</li> <li>▪ <code>secret &lt;value&gt;</code> - RADIUS authentication secret</li> <li>▪ <code>authport &lt;value&gt;</code> - RADIUS authentication port</li> <li>▪ <code>acctport &lt;value&gt;</code> - RADIUS accounting port</li> <li>▪ <code>timeout &lt;value&gt;</code> - RADIUS timeout (in seconds)</li> <li>▪ <code>retries &lt;value&gt;</code> - RADIUS retries</li> <li>▪ <code>chap &lt;true   false&gt;</code> - CHAP enable/disable (true/false)</li> </ul>
<code>secondaryradius</code>	Access to configure the secondary RADIUS settings.	<ul style="list-style-type: none"> <li>▪ <code>ip &lt;ipaddress   hostname&gt;</code> - IP Address</li> <li>▪ <code>secret &lt;value&gt;</code> - RADIUS authentication secret</li> <li>▪ <code>authport &lt;value&gt;</code> - RADIUS authentication port</li> <li>▪ <code>acctport &lt;value&gt;</code> - RADIUS accounting port</li> <li>▪ <code>timeout &lt;value&gt;</code> - RADIUS timeout (in seconds)</li> <li>▪ <code>retries &lt;value&gt;</code> - RADIUS retries</li> <li>▪ <code>chap &lt;true   false&gt;</code> - CHAP enable (true), disable (false)</li> </ul>

### TACACS+ Configuration

The TACACS+ menu offers commands used to configure access to a TACACS+.

Enter `admin > Config > Authentication > TACACS+` to access the menu.

Command	Description	Parameters
<code>primarytacacs</code>	Used to configure the primary TACACS+ settings.	<ul style="list-style-type: none"> <li>▪ <code>ip &lt;ipaddress   hostname&gt;</code> - IP Address</li> <li>▪ <code>secret &lt;value&gt;</code> - TACACS+ authentication secret</li> <li>▪ <code>port &lt;value&gt;</code> - TACACS+ port</li> <li>▪ <code>timeout &lt;value&gt;</code> - TACACS+ timeout (in seconds)</li> <li>▪ <code>retries &lt;value&gt;</code> - TACACS+ retries</li> </ul>

Command	Description	Parameters
secondarytacacs	Used to configure the secondary TACACS+ settings.	<ul style="list-style-type: none"> <li>ip &lt;ipaddress   hostname&gt; - IP Address</li> <li>secret &lt;value&gt; - TACACS+ authentication secret</li> <li>port &lt;value&gt; - TACACS+ port</li> <li>timeout &lt;value&gt; - TACACS+ timeout (in seconds)</li> <li>retries &lt;value&gt; - TACACS+ retries</li> </ul>

### Configure a Modem Using CLI

*Note: You can also configure modems from the Remote Console. See **Configure Date and Time Settings from the Remote Console** (on page 130).*

Enter `admin > Config > Modem` to access the menu.

Command	Description	Parameters
dialback	Enable dialback.	<ul style="list-style-type: none"> <li>enable &lt;true   false&gt; - enable or disable dialback, enable (true), disable (false)</li> </ul>
dialin	Configure dialin settings.	<ul style="list-style-type: none"> <li>enable &lt;true   false&gt; - Enable or disable modem, enable (true), disable (false)</li> <li>mode &lt;All/PPP_Only/Console_Only&gt; Modem access mode</li> <li>serverip PPP &lt;IPv4 address&gt; - PPP server IP address</li> <li>clientip PPP &lt;IPv4 address&gt; - PPP client IP address</li> </ul>
bmodem	Enable/Disable broadband modem.	<ul style="list-style-type: none"> <li>enable &lt;true   false&gt; - enable or disable broadband modem access, enable (true), disable (false)</li> </ul>
bmodemfailover	Enable/Disable broadband modem failover <ul style="list-style-type: none"> <li>The command is available if bmodem is enabled.</li> </ul>	<ul style="list-style-type: none"> <li>enable &lt;true   false&gt; - enable or disable broadband modem failover, enable (true), disable (false)</li> </ul>

### Assign User Groups Modem Access Permissions

If needed, assign users to a group with Modem Access permissions.

Modem Access permission is assigned to a user group on the Group page, and the user is then assigned to the group on the User page.

For more information, see **Configure and Manage Users and User Groups Using CLI** (on page 206) or **Configure and Manage Users and Groups from the Remote Console** (on page 77).

### Server Settings to Support Modems

Primary (or/and Secondary) RADIUS Server Settings should be configured correctly and enabled on SX II.

- On the Remote RADIUS Server, the user's configuration should contain the following line.

```
Filter-Id = "raritan:G{<local user group>}:D{<number for dialback>}"
```

The LDAP server user's configuration should contain the dialback number in the attribute that is configured as the 'dialback search string' on SX II.

Dialback with remote LDAP user (OpenLdap v.2 & v.3)

- Dialback with remote TACACS+ user (TACACS++ v.4.0.3a)

Dial-in and Dialback should be enabled on SX II used for modem communication. Primary (or/and Secondary) TACACS+ Server Settings should be configured correctly and enabled on SX IIs.

On the Remote TACACS+Server user's configuration should own the following line .

```
user-dialback='129'
```

### Run an Autoconfiguration Script Using CLI

*Note: These functions can also be configured from the Remote Console. See **Auto Script Configuration from the Remote Console** (see **"Enable Auto Script from the Remote Console for Use with TFTP or a USB Stick"** on page 115).*

Enter `admin > config >` to access the menu.

Command	Description	Parameters
autoconfig	Set and get Automatic Script Configuration.	<ul style="list-style-type: none"> <li>enable &lt;true/false&gt; - enable (true), disable (false)</li> <li>run &lt;once/every&gt; - Run script once or at every boot</li> <li>source &lt;manual/dhcp&gt; - Use TFTP address</li> </ul>

Command	Description	Parameters
		provided by DHCP or manually set <ul style="list-style-type: none"> <li>▪ tftp address &lt;ipaddress   hostname&gt; - TFTP server address</li> </ul>
autoconfigusb	Set/Get Automatic Script via USB Configuration.	<ul style="list-style-type: none"> <li>▪ enable &lt;true/false&gt; - enable (true), disable (false)</li> </ul>

Enter `admin >` to access the menu.

Command	Description	Parameters
scriptget	Retrieves the remote configuration script.	<ul style="list-style-type: none"> <li>▪ address &lt;ipaddress   hostname&gt; - Address of FTP server</li> <li>▪ port &lt;FTP port&gt; - Port of FTP server (1..65535)</li> <li>▪ path &lt;path to file&gt; - FTP server path for config file. e.g. /ftphome/config.txt</li> <li>▪ user &lt;FTP username&gt; - Optional FTP server user name</li> <li>▪ password &lt;FTP password&gt; - Optional FTP server password. Will prompt if missing and user name given.</li> </ul>
scriptrun	Runs the autoconfiguration script.	NA

### Configure Network Settings Using CLI

*Note: This feature can also be managed from the SX II Remote Console. See Configure SX II Network Settings from the Remote Console.*

The `network` menu commands allow you to configure SX II network settings.

Enter `admin > config > network` to access the menu.

Command	Description	Parameters
dns	Get and configure the DNS parameters for the network.	<ul style="list-style-type: none"> <li>▪ mode &lt;auto/manual&gt; - DNS server IP mode</li> <li>▪ primary &lt;ipaddress&gt; - Primary DNS server IP address</li> <li>▪ secondary &lt;ipaddress&gt; - Secondary DNS server IP address</li> </ul>

Command	Description	Parameters
<code>ethernetfailover</code>	Used to enable and disable the ability to failover from one LAN to another.	<ul style="list-style-type: none"> <li>▪ <code>enable &lt;true/false&gt;</code> - Ethernet failover enable (true), disable (false)</li> </ul>
<code>interface</code>	<p>Configure network settings for dual-LAN failover.</p> <p>By default, dual LAN failover mode is disabled.</p>	<ul style="list-style-type: none"> <li>▪ <code>ipauto &lt;none   dhcp&gt;</code> - Enable DHCP as ip configuration</li> <li>▪ <code>&lt;lan1   lan2&gt;</code> - Select LAN interface you are configuring.</li> <li>▪ <code>ip &lt;IPv4 address&gt;</code> - IP Address of SX II assigned for access from the IP network</li> <li>▪ <code>mask &lt;subnetmask&gt;</code> - Subnet Mask obtained from the IP administrator</li> <li>▪ <code>gw ipaddress &lt;IPv4 address&gt;</code> - Gateway IP Address obtained from the IP administrator</li> <li>▪ <code>mode &lt;auto   10hdx   10fdx   100hdx   100fdx   1000fdx&gt;</code> - Set Ethernet Mode to auto detect or force a specified mode.</li> </ul>
<code>IPv6_interface</code>	Set IPv6 network parameters and retrieve existing IPv6 parameters.	<ul style="list-style-type: none"> <li>▪ <code>ipauto &lt;none   routerdisc&gt;</code> - Enable IPV6 auto configuration</li> <li>▪ <code>if &lt;lan1   lan2&gt;</code> - Select LAN interface you are configuring.</li> <li>▪ <code>ip ipaddress &lt;ipaddress&gt;</code> - IPv6 address of SX II assigned for access from the IP network.</li> <li>▪ <code>prefixlen &lt;prefix length&gt;</code> - IPV6 Address prefix length (is the number of bits in the prefix, in range of 0-128 (decimal))</li> <li>▪ <code>gw ipaddress &lt;IPv6 address&gt;</code> - Gateway IP Address obtained from the IP administrator.</li> <li>▪ <code>mode &lt;enable or disable&gt;</code> - IPV6 network operational mode, enable (true), disable (false)</li> </ul>
<code>name</code>	Name the SX II appliance.	<ul style="list-style-type: none"> <li>▪ <code>devicename &lt;value&gt;</code> - name assigned to SX II</li> <li>▪ <code>hostname &lt;value&gt;</code> - Preferred host name (DHCP only)</li> </ul>
<code>staticroute</code>	Configure static routes.	<ul style="list-style-type: none"> <li>▪ <code>enable &lt;enable&gt;</code> - enable (true), disable (false)</li> </ul>

Command	Description	Parameters
staticrouteadd	Add a static route.	<ul style="list-style-type: none"> <li>dest &lt;dest&gt; - Destination</li> <li>if &lt;lan1   lan2&gt; - Interface (lan1/lan2)</li> <li>prefix &lt;prefix&gt; - IPv6 prefix length</li> <li>mask &lt;mask&gt; - IPv4 mask</li> <li>gateway &lt;gateway&gt; - Gateway</li> <li>mtu &lt;mtu&gt; - MTU (64..65536)</li> <li>flags &lt;host net&gt; - Flags (host/net)</li> </ul>
staticrouteshow	Show a list of static routes.	NA
staticroutedele te	Used to remove a route from the kernel routing table.	<ul style="list-style-type: none"> <li>id &lt;id&gt; - id number or all</li> </ul>

---

### Configure Device Settings Using CLI

---

*Note: These functions can also be configured from the Remote Console. See **Configure Device Settings from the Remote Console** (on page 121).*

---

These commands provide the ability to configure SX II server services.

Enter `admin > config > services` to access the menu.

Command	Description	Parameters
discovery	Configure the discovery port.	<ul style="list-style-type: none"> <li>port &lt;value&gt; - Discovery TCP listen port</li> </ul>
http	Used to control http access and define the port.	<ul style="list-style-type: none"> <li>port &lt;value&gt; - HTTP server default listen port (tcp)</li> </ul>
https	Used to control https access and define the port.	<ul style="list-style-type: none"> <li>port &lt;value&gt; - HTTPS server default listen port (tcp)</li> </ul>
ssh	Enable or disable SSH access.	<ul style="list-style-type: none"> <li>enable &lt;true   false&gt; - Enable or disable SSH access, enable (true), disable (false)</li> <li>port &lt;value&gt; - SSH server tcp listen port</li> </ul>

Command	Description	Parameters
telnet	<p>Enable or disable Telnet access.</p> <p>Due to the lack of security, the username, password and all traffic is in clear-text on the wire.</p> <p>Telnet must be enabled before it can be used; it is disabled by default.</p> <p>By default, the telnet port is set to 23 but can be changed by issuing the following command.</p>	<ul style="list-style-type: none"> <li>enable &lt;true   false&gt; - Enable or disable Telnet access, enable (true), disable (false)</li> <li>port &lt;value&gt; - Telnet server tcp listen port</li> </ul>

### Configure Direct Port Access Using CLI

The permitted TCP Port Range is 1024-64510. When run without the mode parameter, the system displays the current dpa type.

Enter `admin > Config > Services >` to access this menu.

Command	Description	Parameters
dpa	Enable direct port access	<ul style="list-style-type: none"> <li>enable &lt;true   false&gt; - DPA access, enable (true), disable (false)</li> <li>url &lt;true   false&gt; - DPA via URL, enable (true), disable (false)</li> <li>loginstring &lt;true   false&gt; - Allow specifying DPA port in username when logging in, enable (true), disable (false)</li> </ul>
dpaport	Configure the IP/SSH/telnet DPA ports for specified serial ports.	<ul style="list-style-type: none"> <li>port &lt;number   range   *&gt; - Port(s) to view/modify (Single port or range of ports (1-n or 1,3,4 or * for all ports))</li> <li>dpaip &lt;ipaddress&gt; - IP Address assigned for direct port access. 0.0.0.0 clears the setting.</li> <li>telnet &lt;port number&gt; - TCP Port assigned for direct port access via Telnet. 0 clears the setting.</li> <li>ssh &lt;port number&gt; - TCP Port assigned for direct port access via SSH. 0 clears the setting.</li> </ul>

### Anonymous Connections

You can establish an anonymous Direct Port Access connection via Telnet by typing `anonymous`, or pressing Enter at the username prompt. The anonymous connection is established without prompting for a password.

When establishing a Direct Port Access connection via SSH, entering the username `anonymous` is required. Once the username is entered, the `password` prompt is displayed. Press Enter.

Use the `suppress` parameter to configure the following messages to display or not display the first time SX II is accessed via anonymous Direct Port Access -

Escape Sequence is : `<escape string> <true\false>`

"You have read-only access to this port." OR "You are now master for the port."

If `suppress` is true, the above messages are not displayed and connected directly to the target prompt.

If `suppress` is false, the above messages are displayed.

---

### Configure SNMP Traps and Alerts Using CLI

---

*Note: SNMP traps can also be configured from the Remote Console. See **Configure SNMP Traps from the Remote Console** (on page 134).*

---

SX II supports sending SNMP alerts to a predefined SNMP server. The Raritan SNMP MIB can be found in **Viewing the SX II MIB** (on page 138).

Enter `admin > config > snmp` to access the menu.

Command	Description	Parameters
<code>add</code>	<p>Add trap recipients.</p> <p>A recipient is an IP address with an optional space- separated port number.</p> <p>Traps may be sent to multiple ports with the same IP address.</p>	<ul style="list-style-type: none"> <li>▪ <code>dest &lt;ipaddress   hostname&gt;</code> - Destination IP/hostname</li> <li>▪ <code>port &lt;port number&gt;</code> - Destination port</li> <li>▪ <code>community &lt;community&gt;</code> - SNMP community</li> </ul>

Command	Description	Parameters
addv3	<p>Add trap recipients.</p> <p>A recipient is an IP address with an optional space- separated port number.</p> <p>Traps may be sent to multiple ports with the same IP address.</p>	<ul style="list-style-type: none"> <li>▪ dest &lt;ipaddress   hostname&gt;- Destination IP/hostname</li> <li>▪ port &lt;port number&gt; - Destination port</li> <li>▪ name &lt;name&gt; - Security name</li> <li>▪ authproto &lt;MD5   SHA&gt; - SNMP auth protocol</li> <li>▪ authpass &lt;authpass&gt; - SNMP auth passphrase</li> <li>▪ privproto &lt;None   DES   AES&gt; - SNMP privacy protocol</li> <li>▪ privpass &lt;privacy password&gt; - SNMP privacy passphrase</li> </ul>
viewtraps	Display existing SNMP traps.	NA
del	Delete SNMP traps.	<ul style="list-style-type: none"> <li>▪ dest &lt;ipaddress   hostname&gt;- Destination IP/hostname</li> <li>▪ port &lt;port number&gt; - Destination port</li> </ul>
delv3	Delete SNMPv3 traps.	<ul style="list-style-type: none"> <li>▪ dest &lt;ipaddress   hostname&gt;- Destination IP/hostname</li> <li>▪ port &lt;port number&gt; - Destination port</li> </ul>
snmpagent	Configure SNMP daemon.	<ul style="list-style-type: none"> <li>▪ enable &lt;true false&gt; - SNMP Daemon, enable (true), disable (false)</li> <li>▪ contact Contact Sunbird Professional Services and Support via the Support site at <a href="http://support.sunbirdcim.com">http://support.sunbirdcim.com</a> or via email (tech@sunbirdcim.com ) - SNMP contact</li> <li>▪ location &lt;location&gt; - SNMP location</li> <li>▪ community &lt;community&gt; - SNMP community</li> <li>▪ type &lt;read_only   read_write&gt; - SNMP community type</li> <li>▪ v12enable &lt;true   false&gt; - SNMP v1/2 agent, enable (true), disable (false)</li> </ul>
snmptrap	Enable or disable an SNMP trap.	<ul style="list-style-type: none"> <li>▪ enable &lt;true   false&gt; - SNMP traps, enable (true), disable (false)</li> <li>▪ v12enable &lt;true   false&gt; - SNMP v1/v2c traps, enable (true), disable (false)</li> <li>▪ v3enable &lt;true   false&gt; - SNMP v3 traps, enable (true), disable (false)</li> </ul>

Command	Description	Parameters
snmpv3agent	Configure an SNMPv3 agent.	<ul style="list-style-type: none"> <li>enable &lt;true false&gt; - SNMP V3 Agent, enable (true), disable (false)</li> <li>name &lt;security name&gt; - Security name</li> <li>authproto &lt;MD5   SHA&gt; - SNMP auth protocol</li> <li>authpass &lt;auth password&gt; - SNMP auth passphrase</li> <li>privproto &lt;None   DES   AES&gt; - SNMP privacy protocol</li> <li>privpass &lt;privacy password&gt; - SNMP privacy passphrase</li> <li>useauthforpriv &lt;true   false&gt; - Use auth passphrase for privacy, enable (true), disable (false)</li> </ul>

---

### Configure Date and Time Settings Using CLI

---

*Note: These settings can also be configured from the Remote Console. See **Configure Date and Time Settings from the Remote Console** (on page 130)*

---

Enter `admin > config > time` to access the menu.

Command	Description	Parameters
clock	<p>It is important to set the date and time correctly to ensure that log entries and events contain the correct timestamp.</p> <p>Use this to set the time and date on the server.</p>	<ul style="list-style-type: none"> <li>tz timezone - Timezone index is a number corresponding to the desired time zone.</li> <li>dst &lt;true   false&gt; - Apply DST settings, enable (true), disable (false)</li> </ul>

Command	Description	Parameters
timezonelist	Used to find the number code that corresponds to your time zone.	NA
ntp	Use this command if you are synchronizing SX II with an NTP server.	<ul style="list-style-type: none"> <li>enable &lt;true   false&gt; - enable or disable the use of NTP, enable (true), disable (false)</li> <li>primip &lt;primaryIP&gt; - Primary NTP server to use first.</li> <li>secip &lt;secondaryip&gt; - Secondary NTP server if the first is not available.</li> <li>enable &lt;true/false&gt; - Enable/Disable NTP, enable (true), disable (false)</li> <li>override &lt;true/false&gt; - Override DHCP settings for NTP server (true/false)</li> </ul>

---

### Change the Default GUI Language Setting Using CLI

---

*Note: This setting can also be configured from the Remote Console. See **Changing the Default GUI Language Setting from the Remote Console** (on page 152).*

---

Enter `admin > config > language` to access the menu.

Command	Description	Parameters
language	<p>Language settings only apply to the Remote Console web interface; they do not apply to the Local Console interface.</p> <p>The SX II GUI defaults to English, but also supports the following localized languages:</p> <ul style="list-style-type: none"> <li>English (default)</li> <li>Japanese</li> <li>Simplified Chinese</li> <li>Traditional Chinese</li> </ul>	<ul style="list-style-type: none"> <li>set &lt;en   ja   zhs   zht&gt; - GUI language code</li> </ul>

---

### Configure SMTP Events and Notifications Using CLI

---

*Note: This setting can also be configured from the Remote Console. See **Enable SMTP Notifications from the Remote Console** (see **"Enable Email (SMTP) Notifications from the Remote Console"** on page 139).*

---

Use the `log > smtp` menu to access to the options that can be used to configure the SMTP server and destination email addresses.

Enter `admin configure > log > smtp` to access the menu.

Command	Description	Parameters
<code>smtp</code>	Configure the SMTP server.	<ul style="list-style-type: none"> <li>▪ <code>enable &lt;true false&gt;</code> - SMTP server, enable (true), disable (false)</li> <li>▪ <code>ip &lt;ipaddress   hostname&gt;</code> - SMTP server IP address</li> <li>▪ <code>port &lt;port number&gt;</code> - SMTP server port (1..65535)</li> <li>▪ <code>auth &lt;true   false&gt;</code> - SMTP auth required, enable (true), disable (false)</li> <li>▪ <code>user &lt;username&gt;</code> - SMTP user account</li> <li>▪ <code>pass &lt;password&gt;</code> - SMTP user password</li> <li>▪ <code>source &lt;source&gt;</code> - SMTP source address</li> </ul>
<code>addemailsub</code>	Add a mail subscriber. Up to ten subscribers can be added.	<ul style="list-style-type: none"> <li>▪ <code>email &lt;email&gt;</code> - Email address to add</li> </ul>
<code>delemailsub</code>	Delete an email subscriber.	<ul style="list-style-type: none"> <li>▪ <code>email &lt;email&gt;</code> - Email address to delete</li> </ul>
<code>testsmtp</code>	Test email notification settings.	<ul style="list-style-type: none"> <li>▪ <code>dest &lt;destination email&gt;</code> - Destination email address</li> </ul>
<code>viewemailsub</code>	View a list of email subscribers.	NA

## Configure Port Logging Settings Using CLI

*Note: These settings can also be configured from the Remote Console. See **Configure Port Logging Settings from the Remote Console** (on page 152).*

As part of its security capabilities, SX II logs data and to provide alerts based on activities between the users, SX II, and the target device.

Audit trail that allows authorities to review what has happened in the system, determine who implemented what action and when is captured as part of this function.

Event logging and SNMP traps are also available. Events can be logged locally using Syslog. Local events are maintained in a 512K per port buffer and can be stored, reviewed, cleared, or sent periodically to an FTP server.

Configuration log commands allow you to manage the logging features of the SX II server.

Enter `admin > Config > Log` to access the menu.

Command	Description	Parameters
eventlogfile	Use this command to control and configure the logging of events to the local log.	<ul style="list-style-type: none"> <li>eventlogfile enable&lt;true   false&gt; - System event log logging.</li> <li>size &lt;value&gt; - Maximum size of local log file (in bytes).</li> </ul> <p>If the event log file size exceeds the available flash memory on your SX II model, the event is not saved.</p> <p>To avoid this, Raritan recommends you set the file size to greater than 1024 but less than 10000000.</p> <hr/> <p><i>Note: Each SX II has a different amount of available flash memory.</i></p> <hr/> <ul style="list-style-type: none"> <li>style &lt;wrap or flat&gt; - Specifies what action to take when the maximum size is reached: <ul style="list-style-type: none"> <li>wrap will cause the log to circle around when end is reached.</li> <li>flat will cause logging to stop when the end is reached.</li> </ul> </li> </ul>

Command	Description	Parameters
eventdest	Event configuration.	<ul style="list-style-type: none"> <li>▪ event &lt;index of event&gt; - Event Index, use 'eventlist' to see index and current configurations</li> <li>▪ audit &lt;true   false&gt; - Audit Logging, enable (true), disable (false)</li> <li>▪ snmp &lt;true   false&gt; - SNMP Logging, enable (true), disable (false)</li> <li>▪ syslog &lt;true   false&gt; - Syslog Logging, enable (true), disable (false)</li> <li>▪ smtp &lt;true   false&gt; - SMTP Logging, enable (true), disable (false)</li> </ul>
eventlist	Display an indexed list of all configurable events.	NA
syslog	Configure the syslog server.	<ul style="list-style-type: none"> <li>▪ enable &lt;true   false&gt; - System event log logging, enable (true), disable (false)</li> <li>▪ ip &lt;ip address&gt; - syslog server address.</li> </ul>
portsyslog	Configure portsyslog server.	<ul style="list-style-type: none"> <li>▪ enable &lt;true   false&gt; - Port logging data to a remote NFS server and also to the Syslog server, enable (true), disable (false)</li> <li>▪ primaryip &lt;primaryip&gt; - Primary Portlog Syslog server address</li> <li>▪ secondaryip &lt;secondip&gt; - Secondary Portlog Syslog server address</li> </ul>

Command	Description	Parameters
nfsportlog	Configure the logging of port data.	<ul style="list-style-type: none"> <li>enable &lt;true false&gt; - Logging of port data to remote NFS server, enable (true), disable (false)</li> <li>primaryip &lt;primaryip&gt; - Primary Portlog Syslog Server</li> <li>secondaryip &lt;secondaryip&gt; - Secondary Portlog Syslog Server</li> <li>primarydir &lt;mountpath&gt; - Primary NFS Server's mount directory. Eg., /nfslog</li> <li>secondarydir &lt;mountpath&gt; - Secondary NFS Server's mount directory. Eg., /nfslog</li> <li>prefix &lt;name&gt; - Prefix for log file name</li> <li>size &lt;value&gt; - Maximum Size (in bytes) for the log file</li> <li>inputlogging &lt;true false&gt; - Enable/Disable logging of user input data on the port. This refers to input via keystroke from the user.</li> <li>indir &lt;name&gt; - Directory name for storing input log</li> <li>outdir &lt;name&gt; - Directory name for storing output log. Output implies data sent from target to the SX port.</li> <li>block &lt;true false&gt; - Block port access upon NFS failure</li> </ul>
nfsencrypt	Set the encryption key to be used for encrypting port log.	<ul style="list-style-type: none"> <li>enable &lt;true false&gt; - SMTP Server, enable (true), disable (false)</li> <li>key &lt;string&gt; - Provide RC4 key string to be used for encryption</li> </ul>
portlogtime	Use to configure the Port Log Time of the NFS server.	<ul style="list-style-type: none"> <li>timestamp - Time interval (in seconds) between two timestamps in the log file. A value of 0 will disable timestamp logging. The default value is 20. The max value is 99999.</li> <li>update &lt;update&gt; - Time interval (in seconds) between two updates to the remote log file The default interval is 20. The max value is 99999.</li> </ul>

Enter admin > config > log > local to access the menu.

Command	Description	Parameters
serialportlog	Configure serial port log file.	<ul style="list-style-type: none"> <li>size &lt;value&gt; - Maximum File Size (bytes)</li> <li>update &lt;value&gt; - Update Frequency (sec)</li> <li>port &lt;name&gt; - Ports to modify</li> <li>enable &lt;true false&gt; - Serial Port Log File,</li> </ul>

Command	Description	Parameters
		enable (true), disable (false) <ul style="list-style-type: none"> <li>input &lt;true false&gt; - Enable logging of all input keystrokes to file.</li> </ul>
serialportlogdel	Delete serial port log file.	<ul style="list-style-type: none"> <li>port &lt;number&gt; - Ports to delete log of</li> </ul>
serialportlogview	View serial port log file.	<ul style="list-style-type: none"> <li>port &lt;number&gt; - Ports to modify</li> </ul>

### Decrypt Encrypted Log on Linux-based NFS Server

To decrypt nfs encryption on Linux® platform, follow these steps:

1. Retrieve the current nfs encryption key

```
admin > Config > Log > nfsencrypt
```

2. Cut and paste the key printed after the Key: in the command response into a file.
3. Retrieve decryption application and either place it on the Linux machine or compile its source.
4. Save the encryption key file (dsx-encrypt.key) in the same directory where the decryption application is stored.
5. Copy the encrypted portlog file to the same directory.
6. Decrypt the file using the command:

```
./decrypt -f <portlogfile> -e <keyfilename> -o <outputfile>
```

7. The decrypted file should be saved in <outputfile>.

### Configure Ports Using CLI

*Note: These settings can also be configured from the Remote Console. See **Configure Ports from the Remote Console** (on page 157).*

Enter `admin >` to access the menu.

Command	Description	Parameters
listports	List accessible ports	NA

Enter `admin > config > port` to access the menu.

Command	Description	Parameters
keywordlist	Display all configured keywords.	NA

Command	Description	Parameters
keywordadd	Add a keyword to the port.	<ul style="list-style-type: none"> <li>port &lt;number   range   *&gt; - Single port or range of ports (1-n or 1,3,4 or * for all ports)</li> <li>keyword &lt;value&gt; - When keyword is detected on target, notification is sent.</li> </ul>
keyworddelete	Delete an existing keyword from the port.	<ul style="list-style-type: none"> <li>port &lt;number   range   *&gt; - Single port or range of ports (1-n or 1,3,4 or * for all ports)</li> <li>keyword &lt;value&gt; - When keyword is detected on target, notification is sent.</li> </ul>
config port		<ul style="list-style-type: none"> <li>port &lt;number   range   *&gt; - Single port or range of ports (1-n or 1,3,4 or * for all ports)</li> <li>name &lt;port name&gt; - Port name</li> <li>bps &lt;1200   1800   2400   4800   9600   19200   28800   38400   57600   115200   230400&gt; - Port speed in bits-per-second</li> <li>parity &lt;none even odd&gt; - Port parity type</li> <li>flowcontrol &lt;none hw sw&gt; - Port flowcontrol type hw = hardware flow control sw =X on/X off)</li> <li>eqtype &lt;auto dte dce&gt; - Equipment type (auto=&gt;AUTO Detection, dte=&gt;Force DTE, dce=&gt;Force DCE)</li> <li>Note: If the target has the ability to autodetect either DTE or DCE, you must select either Force DTE or Force DCE for the port. SX II does not support autodetection of both DCE and DTE on the same port.</li> <li>escapemode &lt;none control&gt; - Use Ctrl-key (escapemode=control) or single key (escapemode=none) as escape sequence; for example, Ctrl- =&gt; escapemode=control, escapechar= escapechar char-Escape character</li> <li>Raritan recommends that you do not use or Ctrl- as the Escape command. Either of these may cause unintended commands, such as opening a menu, instead of invoking the Escape Command.</li> <li>emulation &lt;vt100   vt220   vt320   ansi&gt; - Target Emulation type</li> <li>sendbreak &lt;duration&gt; - Duration of the sendbreak signal in milliseconds.</li> <li>exitstring &lt;cmd #delay; &gt; - Execute exit</li> </ul>

Command	Description	Parameters
		<p>string when port session closes, for example, config port 1 exitstring logout (execute logout on exit) config port 1 exitstring #0 (disable exit string for the port). The delay is the amount of time to wait after writing the command to the target. Number in seconds up to 60.</p> <ul style="list-style-type: none"> <li>▪ dpaip &lt;ipaddress&gt; - IP Address assigned for direct port access</li> <li>▪ ssh &lt;tcp port&gt; - TCP Port assigned for direct port access via ssh</li> <li>▪ alwaysactive &lt;true   false&gt; - Determine whether data coming into a port is logged, for example, config port 1 alwaysactive true (always log activities coming into a port even if no user is connected) config port 1 alwaysactive false (ignore data coming into a port when no user is connected)</li> <li>▪ suppress - Determine whether none or all messages should be displayed during a DPA connection, such as "Authentication successful"</li> <li>▪ encoding - Target Encoding type (DEFAULT US-ASCII ISO-8859-1 ISO-8859-15 UTF-8 Shift-JIS EUC-JP EUC-CN EUC-KR)</li> <li>▪ multiwrite - Port set in Multiple Writer Mode.</li> <li>▪ chardelay delay - Delay inserted between writing characters (0-9999ms)</li> <li>▪ linedelay delay - Delay inserted between writing lines (0-9999ms)</li> <li>▪ stopbits - Number of bits used to signal the end of a character (usually 1) (1/2)</li> <li>▪ telnet - TCP Port assigned for direct port access via Telnet. 0 clears the setting. (TCP/UDP Port) (0..65535)</li> <li>▪ ssh - TCP Port assigned for direct port access via SSH. 0 clears the setting. (TCP/UDP Port) (0..65535)</li> <li>▪ stopbits &lt;1/2&gt; -Number of bits used to signal the end of a character</li> <li>▪ chardelay - Delay inserted between characters (0-9999) in ms</li> <li>▪ linedelay - Delay inserted between lines (0-9999) in ms</li> </ul>

Command	Description	Parameters
		<ul style="list-style-type: none"> <li>escapechar - Escape character</li> <li>encoding - &lt;DEFAULT/US-ASCII/ISO-8859-1/ISO-8859-15/UTF-8/Shift-JIS/EUC-JP/EUC-CN/EUC-KR&gt; - Target encoding type</li> <li>telnet - TCP port assigned for DPA via Telnet (1..65535)</li> <li>multiwrite &lt;true/false&gt; - Port set in multiple writer mode</li> <li>suppress &lt;true/false&gt; - Suppress SX messages when connecting to this target(true/false)</li> <li>sendbreak - Duration of sendbreak signal in ms</li> </ul>

#### DPA Mode Port Config Command Example

The following example configures Direct Port Access. The following port command sets an IP address for DPA access to the port which is not the same as DPA by URL. The DPA IP address is just an address that goes directly to the port.

```
admin > Config > Port > config port 1 dpaip 10.0.13.1
admin > Config > Services > dpa enable true
```

- dpa enable true - enables IP and port DPA methods for configured ports

After entering the password, you have direct access to port 1, using the newly assigned IP specifically for port 1.

```
admin@10.0.13.1's password:
Escape Sequence is: Control-
You are now master for the port.
```

The following example configures DPA port settings for DPAIP for range of ports.

```
admin > Config > Port > config port 1-32 dpaip 10.0.13.200
```

or

```
admin > Config > Port > config port * dpaip 10.0.13.200
```

In both cases above, port 1 will have an IP assigned as 10.0.13.200, while port 2 will have 10.0.13.201, port 3 10.0.13.203, and so on.

The following example configures DPA port settings for SSH and Telnet by TCP port.

```
admin > Config > Port > config port 1 ssh 7000 telnet 8000
```

DPA Telnet and SSH port changes are available immediately without rebooting.

```
ssh -l sx_user -p 7000 10.0.13.13 or telnet -l sx_user 10.0.13.13 8000
admin@10.0.13.13's password:
Escape Sequence is: Control-

You are now master for the port.
```

After entering the password, you have direct access to port 1, using the newly assigned TCP Ports(either ssh or telnet), specifically for port 1.

The following example configures DPA port settings for a group of ports (make sure no TCP Ports have been assigned, and a free range of TCP Ports are available for dpa TCP Port mode usage).

```
admin > Config > Port > config port 1-32 ssh 7000 telnet 8000
```

or

```
admin > Config > Port > config port * ssh 7000 telnet 8000
```

In both cases above, port 1 will have ssh port 7000 and telnet port 8000 assigned for direct port access, port 2 will have ssh port 7001 and telnet port 8001, and so on.

To configure all ports using a block of contiguous port numbers, use the <port \*> command. If port\_range is specified, a block of contiguous port numbers are used. The given value of base\_tcpport is used as starting value. For individual port configuration, the <port number> command can be used.

---

### Configure the Local Port Using CLI

---

*Note: These settings can also be configured from the Remote Console. See **Configure Local Port Settings from the Remote Console** (on page 150).*

---

Enter `admin > config > localport` to access the menu.

Command	Description	Parameters
config	Configure local ports.	<ul style="list-style-type: none"> <li>enable &lt;true/false&gt; - Standard Local Port, enable (true), disable (false)</li> </ul>

Command	Description	Parameters
		<ul style="list-style-type: none"> <li>auth &lt;common none&gt; - Local User Authentication: common-(Local/LDAP/RADIUS/TACACS+); none-(No authentication) (common/none)</li> <li>ignorecc &lt;true/false&gt; - Ignore CC managed mode on local port, enable (true), disable (false)</li> <li>kbd - Keyboard Type</li> <li>config baud &lt;9600 19200 38400 57600 115200&gt;</li> </ul>

### Configure Security Settings Using CLI

*Note: These settings can also be configured from the Remote Console. See **Configure Security Settings from the Remote Console** (on page 170).*

There are various settings configured from the `security` menu.

Enter `admin > Security` to access the menu.

Command	Description	Parameters
banner	<p>SX II optionally supports a customizable welcome banner that is displayed after login. Up to 6000 characters can be entered.</p> <p>When you log in to SX II via a GUI, a banner with a fixed width typeface and a common dimension, such as 80x25, appears. If the banner is very large, that is, over 9000 lines, the banner displayed on the GUI does not increase the overall page size because it is contained within a scrollable text area.</p> <p>The banner identifies the location to which the user has logged in. You can also add a consent banner that forces the user to accept stated conditions prior to advancing into operation of the console server.</p> <p>The <code>banner</code> command controls the display of a security banner immediately after login.</p>	<ul style="list-style-type: none"> <li>enable &lt;true   false&gt; - Banner display, enable (true), disable (false)</li> <li>audit &lt;true   false&gt; - Audit for the banner, enable (true), disable (false)</li> <li>title &lt;value&gt; - Title of the security banner</li> </ul>
bannerget	Directs SX II to go to this site to retrieve the welcome banner. The	<ul style="list-style-type: none"> <li>address &lt;ipaddress   hostname&gt; - FTP Server Address</li> </ul>

Command	Description	Parameters
	welcome banner and the audit statement can be configured using the above command maintained on an external FTP site.	<ul style="list-style-type: none"> <li>port &lt;FTP port&gt; - FTP Server Port (default 21)</li> <li>path &lt;path to file&gt; - Path to Banner file to retrieve</li> <li>user &lt;FTP username&gt; - FTP Username</li> <li>password &lt;FTP password&gt; - FTP Password (prompted if missing)</li> </ul>
pcshare	Simultaneous access to the same target by multiple users.	mode <shared/private> - Set PC-Share mode to shared or private (shared/private)
resetmode	Configure Local Factory Reset Mode	<ul style="list-style-type: none"> <li>mode full &lt;full password disabled&gt; - full factory reset   password - only admin password reset   disabled - disable factory reset (full/password/disabled)</li> </ul>
encryption	Sets the encryption type and FIPS mode of SX II.	<ul style="list-style-type: none"> <li>mode &lt;auto   aes128   aes256   rc4&gt; - Set the encryption mode of the device</li> <li>fips &lt;true   false&gt; - Enable/disable FIPS 140-2 mode, enable (true), disable (false). This option requires a reboot of the device to take effect.</li> </ul>

Enter `admin > Security > firewall` to access the menu and menu options.

Command	Description	Parameters and examples
firewall	Enable the firewall. Rules are deleted upon disable.	enable <true   false> - Enable/Disable firewall
viewtables	View current iptables/ip6tables. Some rules exist by default and cannot be deleted.	NA
iptables	Administration tool for IPv4 packet filtering and NAT. SX2 supports most modules. Firewall must be enabled.	<p>Example - to block icmp packets</p> <pre>iptables -A INPUT -p icmp -j DROP iptables -A OUTPUT -p icmp -j DROP</pre>

Command	Description	Parameters and examples
ip6tables	Administration tool for IPv6 packet filtering and NAT. Firewall must be enabled.	Example - A INPUT -p icmpv6 --icmpv6-type 128 -j DROP  ip6tables -A OUTPUT -p icmpv6 --icmpv6-type 128 -j DROP
iptables-save	Save IP Tables (v4 and v6) to make firewall rules persistent.	NA

Enter `admin > Security > loginsettings` to access the menu and menu options.

Command	Description	Parameters
idletimeout	Specify the amount of idle time allowed before the system disconnects the user.	enable <true   false> - Enable/Disable password aging time - Idle Timeout Period in Minutes
passwordaging	Control when a password expires.	enable <true   false> days <value> - Number of days in Password Aging Interval
singleloginperuser	Restrict to a single login session per user.	enable <true/false> - Enable/Disable system wide single login session per user
Strongpassword	Configure strong password rules. When creating a password via CLI, it cannot begin with a space or end with a space. This does not apply to creating passwords in using the Remote Console.	enable <true/false> - Enable/Disable strong password rules for local users minlength <value> - Minimum password length maxlength <value> - Maximum password length history <value> - Number of passwords to store in password history uppercase <true/false> - true => force uppercase characters in password lowercase <true/false> - true => force lowercase characters in password numeric <true/false> - true => force numeric characters in password other <true/false> - true => force special characters in password

Command	Description	Parameters
Unauthorizedportaccess	Enable/Disable unauthorized access to a set of ports assigned to 'Anonymous' group.	enable <true/false> - Enable/Disable anonymous access to a set of ports assigned to the 'Anonymous' group
userblocking	Configure user lockout parameters.	mode - <disabled/timer_lockout/deactivate_userid> Set User Blocking mode (disabled/timer_lockout/deactivate_userid) timerattempts <timerattempts> - Timer Lockout Attempts lockouttime <lockouttime> - Timer Lockout Time deactivateattempts <value> - Deactivate UserID Attempts

Enter `admin > security > certificate` to access the menu and menu options.

SSL Security certificates are used in browser access to ensure that you are connecting to an authorized appliance.

---

*Note: If SX II is not used to generate the certificate signing request and an external certificate is used instead, encryption needs to be removed from the private key before installing it on SX II. If this is the case, to remove the encryption from the key, a command such as `openssl rsa -in server.key -out server2.key` and `server2.key` should be used. Encrypted private keys are used to prevent the web server from being started by unauthorized users. Since SX II does not allow users to access the web server directly, encrypted private keys are not required and does not compromise security.*

---

*Note: When SX II is used to generate the certificate signing request, the private key is not required since SX II keeps the private key exclusive.*

---

Command	Description	Parameters
generatecsr	Generate certificate signing request.	bits <1024   2048> - Bit Strength of Certificate Key name <name> - Common Name (CN) country <code> - 2 Character ISO Country Code (C) state <state> - State/Province (ST) locality <locality> - Locality/City (L) org <organization> - Organization (O) unit <unit> - Organizational Unit (OU) email <email> - Email challenge <challenge> - Challenge Password selfsign <true   false> - Create a Self Signed Certificate (true/false) days <days> - Days certificate will be valid
getcert	Get the certificate from a specific location.	address <ipaddress   hostname> - FTP Server Address port <FTP port> - FTP Server Port (default 21) path <path to file> - Path to Certificate file to retrieve user <FTP username> - FTP Username password <FTP password> - FTP Password (prompted if missing)
getkey	Get certificate key.	address <ipaddress   hostname> - FTP Server Address port <FTP port> - FTP Server Port (default 21) path <path to file> - Path to Certificate Key file to retrieve user <FTP username> - FTP Username password <FTP password> - FTP Password (prompted if missing)
viewcert	View the current certificate.	NA

Command	Description	Parameters
viewcsr	View the certificate signing request.	NA
viewcsrkey	View the certificate signing request key.	NA
deletecsr	Delete the current certificate signing request.	NA

Enter `admin > Security > tls` to access the menu and menu options.

Command	Description	Parameters
tls	Configure TLS settings. At least one protocol must be enabled.	v1.0 Enable/Disable TLS v1.0 false> v1.1 Enable/Disable TLS v1.0 false> v1.2 Enable/Disable TLS v1.0 false>

### Addressing Security Issues

Consider doing the following in order to enhance security for console servers.

SX II supports each of these, but they must be configured prior to general use.

- Encrypt the data traffic sent between the operator console and SX II appliance.
- Provide authentication and authorization for users.
- Log data relevant to the operation for later viewing and auditing purposes. In some cases, this data is required for compliance with governmental or company regulations.
- Create a security profile.

### Security Notes

Encryption of traffic between the operator console and SX II appliance is determined by the access methodology being used.

SSH and encrypted browser access (HTTPS) are enabled by default.

To accept unencrypted connections, you must manually enable the Telnet services. HTTP automatically redirects users to HTTPS, if applicable.

---

### Configure Maintenance Settings Using CLI

---

*Note: These settings can also be configured from the Remote Console. See **Configure Maintenance Settings from the Remote Console** (on page 187).*

---

The `maintenance` commands allow you to perform maintenance-related tasks on the SX II firmware.

Enter `admin > maintenance` to access the menu.

Command	Description	Parameters
deviceinfo	Provides information about the SX II appliance such as build and so on.	NA
userlist	Displays a list of all users who are logged in, as well as their source IP addresses and any ports to which they are connected.  Also found under the command root menu.	NA
upgrade	Upgrade device from file on FTP server.	<ul style="list-style-type: none"> <li>▪ address &lt;ipaddress   hostname&gt; - Address of FTP Server</li> <li>▪ port &lt;FTP port&gt; - Port of FTP server (1..65535)</li> <li>▪ path &lt;path name&gt; - FTP server path for upgrade file.</li> <li>▪ user &lt;FTP username&gt; - Optional FTP server user name</li> <li>▪ password &lt;FTP password&gt; - Optional FTP server password. Will prompt if missing and user name given.</li> </ul>
upgradehistory	Get information about the last time you upgraded the system.	NA
backup	Back up appliance settings and store on the FTP server.	<ul style="list-style-type: none"> <li>▪ address &lt;ipaddress   hostname&gt; - Address of FTP Server</li> <li>▪ port &lt;FTP port&gt; Port of FTP server (1..65535)</li> <li>▪ path &lt;path name&gt; - FTP server path for backup file.</li> <li>▪ file &lt;file name&gt; - Optional destination file name. Default: backup.rfp</li> <li>▪ user &lt;FTP username&gt; - Optional FTP server user name</li> <li>▪ password &lt;FTP password&gt; - Optional FTP server password. Will prompt if missing and user name given.</li> </ul>
auditlog	View the appliance audit log.	NA

Command	Description	Parameters
auditlogftp	Get the audit log and store on FTP server.	<ul style="list-style-type: none"> <li>▪ address &lt;ipaddress   hostname&gt; - Address of FTP Server</li> <li>▪ port &lt;FTP port&gt; - Port of FTP server (1..65535)</li> <li>▪ path &lt;path name&gt; - FTP server path for audit log file.</li> <li>▪ file &lt;file name&gt; - Optional destination file name. Default: audit.log</li> <li>▪ user &lt;FTP username&gt; - Optional FTP server user name</li> <li>▪ password &lt;FTP password&gt; - Optional FTP server password. Will prompt if missing and user name given.</li> </ul>
factoryreset	<p>Returns the SX II console server to its default factory settings.</p> <p><b>Important:</b> If you choose to revert to the factory settings, you will erase all your custom settings and will lose your connection to SX II because, upon rebooting, the IP address of the appliance is reset to the factory default IP address of 192.168.0.192.</p>	<ul style="list-style-type: none"> <li>▪ mode &lt;full network&gt; - Type of factory reset to perform</li> </ul>
reboot	Reboots SX II from the CLI interface.	NA
restore	Restore device settings from backup file on FTP server.	<ul style="list-style-type: none"> <li>▪ mode &lt;full   protected   user   device   userdevice&gt; - Type of restore to perform.</li> <li>▪ address &lt;ipaddress   hostname&gt; - Address of FTP Server</li> <li>▪ port &lt;FTP port&gt; - Port of FTP server (1..65535)</li> <li>▪ path &lt;path name&gt; - FTP server path for backup file.</li> <li>▪ user &lt;FTP username&gt; - Optional FTP server user name</li> <li>▪ password &lt;FTP password&gt; - Optional FTP server password. Will prompt if missing and user name given.</li> </ul>

Command	Description	Parameters
logout	Log a user off SX II (terminate their session).	<ul style="list-style-type: none"> <li>▪ user &lt;loginname&gt; - Close all sessions for the specified user by name.</li> <li>▪ session &lt;id   all&gt; - Close the session by identifier number or all sessions (ID/all)</li> <li>▪ port &lt;port name   port number&gt; - Close sessions on the specified port by name or number.</li> <li>▪ address &lt;ipaddress&gt; - Close all sessions from the specified remote address.</li> </ul>

---

### Configure Diagnostic Settings Using CLI

---

*Note: These settings can also be configured from the Remote Console. See **Configure Diagnostic Options from the Remote Console** (on page 196).*

---

The `diagnostic` commands allow you to gather information for troubleshooting.

Enter `admin > Diagnostics` to access the menu.

Command	Description	Parameters
netif	Network Interface Info	NA
netstat	Get Network Statistics	<ul style="list-style-type: none"> <li>type &lt;stats   interfaces   route&gt; - stats interfaces route</li> </ul>
ping	Ping a remote system to ensure it is reachable.	<ul style="list-style-type: none"> <li>ip &lt;ipaddress   hostname&gt; - IP Address/Hostname to Ping</li> <li>if &lt;auto   lan1   lan2   usb0&gt; - Network interface (default: auto)</li> </ul>
tracert	Trace the network route to a host.	<ul style="list-style-type: none"> <li>ip &lt;ipaddress   hostname&gt; - IP Address/Hostname to trace to</li> <li>maxhops &lt;5   10   15   20   25   30   35   40   45   50&gt; - Maximum hop limit (default: 10)</li> <li>if &lt;auto   lan1   lan2   usb0&gt; - Network interface (default: auto)</li> </ul>
diagscript	Get and execute diagnostic script from a FTP server.	<ul style="list-style-type: none"> <li>address &lt;ipaddress   hostname&gt; - Address of FTP Server</li> <li>port &lt;FTP port&gt; - Port of FTP server (1..65535)</li> <li>path &lt;path name&gt; - FTP server path for diagnostic script file.</li> <li>user &lt;FTP username&gt; - Optional FTP server user name</li> <li>password &lt;FTP password&gt; - Optional FTP server password.</li> </ul>
diaglogput	Take diagnostic snapshot and store on FTP server.	<ul style="list-style-type: none"> <li>address &lt;ipaddress   hostname&gt; - Address of FTP Server</li> <li>port &lt;FTP port&gt; - Port of FTP server (1..65535)</li> <li>path &lt;path name&gt; - FTP server path for diagnostic script file.</li> <li>user &lt;FTP username&gt; - Optional FTP server user name</li> <li>password &lt;FTP password&gt; - Optional FTP server password.</li> </ul>

Enter `admin > diagnostics > debug` to access the menu.

Command	Description	Parameters
setlog	Set/get diagnostics log.	<ul style="list-style-type: none"> <li>module &lt;module&gt; - Module name</li> <li>level &lt;level&gt; - Diagnostics log level (err/warn/info/debug/trace)</li> </ul>

Command	Description	Parameters
		<ul style="list-style-type: none"><li>▪ vflag &lt;vflag&gt; - Verbose flag (timestamp/module/thread/fileline)</li><li>▪ verbose &lt;on off&gt; - Verbose control (on/off)</li></ul>
viewstats	View module status	<ul style="list-style-type: none"><li>▪ module &lt;module&gt; - Module name</li></ul>

## Chapter 7

# Connect a Rack PDU to SX II and Configure Power Control Options

SX II provides the following options when connecting a PX2 to a SX II:

- Connect SX II to the PX2 Serial port.  
In this configuration, access to the PX2 is done through the PX2 command line interface (CLI).
- Connect the SX II to the Feature port on the PX2.  
In this configuration, the PX2 is managed from the SX II interface like any other power strip.

See the **PX2 Help** for information on using the PX2 appliance.

### In This Chapter

Connecting the SX II to the PX2 Serial Port.....	244
Connecting the SX II to the PX2 FEATURE Port .....	245

---

### Connecting the SX II to the PX2 Serial Port

In this configuration, after the PX is connected to the SX II, *access the PX using the PX CLI.*

Note that the appliances used in the diagram may not match your specific models. However, the connections and ports used are the same across models.

#### ► To connect the SX II to the PX:

1. Connect an ASCSDB9F adapter to the PX2 DB9 console/modem port.

---

*Note: The adapter is purchased from Raritan. It does not come with PX or SX II appliances.*

---

2. Plug a Cat5 cable into the ASCSDB9F adapter, then plug the other end of the cable in to the port on the SX II.

3. Power on the PX2 (if it is not already). The command line interface (CLI) interface appears.

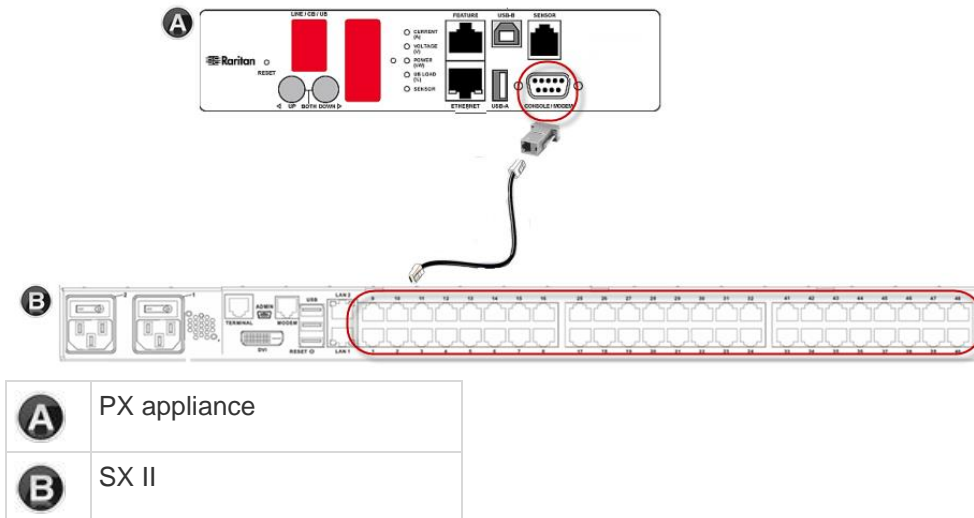

## Connecting the SX II to the PX2 FEATURE Port

In this configuration, the PX is managed from the SX II interface like any other powerstrip. See Power Control.

Note that the appliances used in the diagram may not match your specific models. However, the connections and ports used are the same across models.

### ► To connect the SX II to the Feature port on the PX:

1. Connect the gray end of the CSCSPCS crossover Cat5 cable into the Feature port on the PX.
2. Connect the yellow end of the CSCSPCS crossover Cat5 cable into a port on the SX II.
3. Power on the PX (if it is not already).

You can now add the PX as a managed power strip to the SX II. See **Configure Power Strips from the Remote Console** (on page 72) or **Configure Power Strips Using CLI** (on page 204).

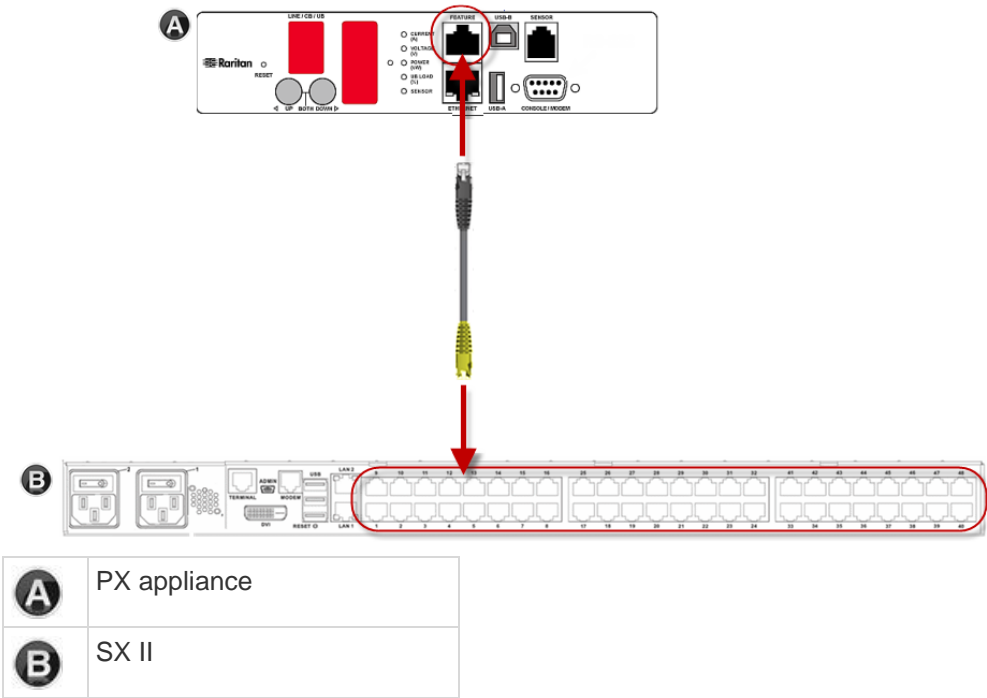

## Appendix A Specifications

### In This Chapter

SX II Dimensions and Physical Specifications .....	247
Supported Remote Connections .....	247
Supported Number of Ports and Remote Users per SX II Model.....	248
Maximum Number of Users Session.....	248
Maximum Number of Support Users Per Port.....	248
Port Access Protocol Requirements.....	249
SX II Port Pins .....	251
SX2 Port Ranges.....	252
Network Speed Settings .....	252
Default User Session Timeouts .....	253
SX II Supported Local Port DVI Resolutions .....	254
SX II Appliance LED Status Indicators .....	254
Target Cable Connection Distances and Rates .....	255

---

### SX II Dimensions and Physical Specifications

<b>Form factor</b>	1U, rack mountable
<b>Dimensions</b>	17.3" W x 13.15" D x 1.73'H '; (440mm x 334mm x 44mm)
<b>Weight</b>	9.08 lbs; (4.12 kg)
<b>Power</b>	100/240VAC auto-switching: 50-60 Hz, .35A, 36-72VDC auto-switching
<b>Max power consumption</b>	4-Port SX: 21W   8-port SX: 21W   16-port SX: 22W   32-port SX: 23W   48-port SX: 25W
<b>Temperatures</b>	Operating: 0°C – 50°C. Non-Operating: 0°C – 55°C
<b>Humidity</b>	Operating: 20% – 85%. Non-Operating: 10% – 90%
<b>Altitude</b>	Operates properly at any altitude from 0 to 2,000 meters

---

### Supported Remote Connections

Network

- 10BASE-T
- 100BASE-T
- 1000BASE-T (Gigabit) Ethernet

Protocols

- TCP/IP
- HTTP
- HTTPS
- RADIUS
- LDAP/LDAPS
- SSH
- Telnet
- TACACS+
- UDP
- SNMP

---

### Supported Number of Ports and Remote Users per SX II Model

Model	Number of ports
SX2-04 and SX2-04M	4
SX2-08 and SX2-08M	8
SX2-16 and SX2-16M	16
SX2-32 and SX2-32M	32
SX2-48 and SX2-48M	48

---

### Maximum Number of Users Session

A maximum of 200 users can access a single SX II at the same time.

This applies to the Remote Console access, Direct Port Access and command line interface access via SSH/Telnet.

---

### Maximum Number of Support Users Per Port

A maximum of 10 users can access the same port and the same time.

This applies to the Remote Console access, Direct Port Access and command line interface access via SSH/Telnet.

## Port Access Protocol Requirements

Protocol	Port	Communication direction
HTTP	<p>Ports 80, 443 and 5000 must be open in the firewall for the appliance to operate.</p> <p><b>Port 80</b></p> <p>This port can be configured as needed. See HTTP and HTTPS Port Settings.</p> <p>By default, all requests received by the SX II via HTTP (port 80) are automatically forwarded to HTTPS for complete security.</p> <p>The SX II responds to Port 80 for user convenience, relieving users from having to explicitly type in the URL field to access the SX II, while still preserving complete security.</p> <p><b>Port 443</b></p> <p>This port can be configured as needed. See HTTP and HTTPS Port Settings.</p> <p>By default, this port is used for multiple purposes, including the web server for the HTML client, the download of client software onto the client's host, and the transfer of data streams to the client.</p> <p><b>Port 5000</b></p> <p>This port is used to discover other Dominion devices and for communication between Raritan devices and systems, including CC-SG for devices that CC-SG management is available.</p> <p>By default, this is set to Port 5000, but you may configure it to use any TCP port not currently in use. For details on how to configure this setting, see Network Settings.</p>	Both
HTTPS SSL only	<p><b>Port 443</b></p> <p>TCP port 443 must be open.</p> <p>Port 80 can be closed.</p>	Both
SSH	<p><b>Port 22</b></p> <p>TCP port 22 must be open.</p> <p>Port 22 is used for the SX II command line interface (CLI).</p>	Both
Telnet	<p><b>Port 23</b></p> <p>TCP port 23 must be open.</p>	Both
TACACS+	<p><b>Port 49</b></p>	Outgoing

Protocol	Port	Communication direction
	Port 49 must be open.	
RADIUS	<p><b>Port 1812</b></p> <p>If SX II is configured to remotely authenticate user logins via the RADIUS protocol, port 1812 is used and must be open.</p> <p>However, but the system can also be configured to use any port of your designation. <b>Optional</b></p> <p><b>Port 1813</b></p> <p>If the SX II is configured to remotely authenticate user logins via the RADIUS protocol, and it also employs RADIUS accounting for event logging, port 1813 or an additional port of your designation is used to transfer log notifications.</p>	Outgoing
LDAP	<p><b>Ports 389 and 636</b></p> <p>Port 389 or 636 must be open.</p> <p>If the SX II is configured to remotely authenticate user logins via the LDAP/LDAPS protocol, ports 389 or 636 will be used, but the system can also be configured to use any port of your designation. <b>Optional</b></p>	Outgoing
SNMP	<p><b>Ports 161 and 162</b></p> <p>Port 161 is used for inbound/outbound read/write SNMP access.</p> <p>Port 162 must be open. Port 162 is used for outbound traffic for SNMP traps.</p>	Both (Port 161) Outgoing (Port 162)
For FTP upgrades	<p><b>Port 21</b></p> <p>Port 21 must be open.</p>	Outgoing
SYSLOG on Configurable UDP Port	<p><b>Port 514</b></p> <p>UDP port 514 must be open.</p> <p>If SX II is configured to send messages to a Syslog server, UDP Port 514 is used for communication.</p>	Outgoing
SNTP (Time Server) on Configurable UDP	<p><b>Port 123</b></p> <p>The SX II offers the optional capability to synchronize its internal clock to a central time server.</p> <p>This function requires the use of UDP Port 123 (the standard for SNTP), but can also be configured to use any port of your designation. <b>Optional</b></p>	Both

You may have to open additional ports when NFS logging, using LDAP servers, and so forth.

These ports may vary from installation-to-installation depending on network topologies, virtual Local Area Networks (VLANs), and firewall configurations.

Contact your network administrator for site-specific information and settings.

---

## SX II Port Pins

Local Terminal Port		
pin	Definition	Direction
pin 1	RTS	Output
pin 2	N/A	
pin 3	TXD	Output
pin 4	Ground	
pin 5	Ground	
pin 6	RXD	Input
pin 7	N/A	
pin 8	CTS	Input

DTE Mode on Server Port		
pin	Definition	Direction
pin 1	RTS	Output
pin 2	DTR	Output
pin 3	TXD	Output
pin 4	Ground	
pin 5	Ground	
pin 6	RXD	Input
pin 7	DSR	Input
pin 8	CTS	Input

DCE Mode on Server Port		
pin	Definition	Direction
pin 1	CTS	Input

DCE Mode on Server Port		
pin 2	DSR	Input
pin 3	RXD	Input
pin 4	Ground	
pin 5	Ground	
pin 6	TXD	Output
pin 7	DTR	Output
pin 8	RTS	Output

## SX2 Port Ranges

The port range for internal port configuration - CSC, HTTP, HTTPS, SSH, Telnet, DPA SSH , DPA Telnet - is 1 to 64510. The configurable port range for socket creation is limited to 1024 to 64510.

External port configuration - LDAP, RADIUS, TACACS+ and SNMP - is not affected by a port range limitation.

## Network Speed Settings

### SX II network speed setting

Network switch port setting	Auto	1000/Full	100/Full	100/Half	10/Full	10/Half
Auto	Highest Available Speed	1000/Full	SX II: 100/Full Switch: 100/Half	100/Half	SX II: 10/Full Switch: 10/Half	10/Half
1000/Full	1000/Full	1000/Full	No Communication	No Communication	No Communication	No Communication
100/Full	SX II: 100/Half Switch: 100/Full	SX II: 100/Half Switch: 100/Full	100/Full	SX II: 100/Half Switch: 100/Full	No Communication	No Communication
100/Half	100/Half	100/Half	SX II: 100/Full Switch: 100/Half	100/Half	No Communication	No Communication

**SX II network speed setting**

<b>10/Full</b>	SX II: 10/Half Switch: 10/Full	No Communica tion	No Communica tion	No Communicat ion	10/Full	SX II: 10/Half Switch: 10/Full
<b>10/Half</b>	10/Half	No Communica tion	No Communica tion	No Communicat ion	SX II: 10/Full Switch: 10/Half	10/Half

Legend:

 Does not function as expected

 Supported

 Functions; not recommended

 NOT supported by Ethernet specification; product will communicate, but collisions will occur

 Per Ethernet specification, these should be “no communication,” however, note that the SX II behavior deviates from expected behavior

*Note: For reliable network communication, configure the SX II and the LAN switch to the same LAN Interface Speed and Duplex. For example, configure the SX II and LAN Switch to Autodetect (recommended), or set both to a fixed speed/duplex such as 100MB/s/Full.*

**Default User Session Timeouts**

- SX II interface - 5 minutes (to change this, select Security > Settings and update the "Idle Timeout (minutes)" field)
- SSH - 16 minutes
- Telnet - 2 hours

---

## SX II Supported Local Port DVI Resolutions

Following are the resolutions supported when connecting to a DVI monitor from the SX II local port.

- 1920x1080@60Hz
- 1280x720@60Hz
- 1024x768@60Hz (default)
- 1024x768@75Hz
- 1280x1024@60Hz
- 1280x1024@75Hz
- 1600x1200@60Hz
- 800x480@60Hz
- 1280x768@60Hz
- 1366x768@60Hz
- 1360x768@60Hz
- 1680x1050@60Hz
- 1440x900@60Hz

---

## SX II Appliance LED Status Indicators

LEDs are used to indicate power status, appliance status and target connection status.

### There are LEDs located on the front panel and rear panel of the SX II. Front Panel LED Status Indicators

- When SX II boots up, only the Power LED turns on. The power LED turns both red and blue.
- Port Channel LEDs are off the whole time SX II boots up.
- Once SX II is fully powered on, the Power LED remains on.
  - If a single power supply is plugged in, the Power LED is **Red**.
  - If both power supplies are plugged in, the Power LED is **Blue**.
- When you physically connect a powered-on target to a port on SX II via a CAT5 cable, the Port channel's LED turns on.

The LED remains on until the target is disconnected.

---

*Note: The target must be powered on in order for the SX II Port channel LED to turn on and the SX II to detect the target.*

---

- When you physically disconnect a target from a port on an SX II, the port channel's LED turns off.
- When you log in to SX II and connect to a target via either Raritan Serial Console (RSC), SSH or the Local Console, the port channel's LED blinks.

The LED blinks until you end the your connection to the target.

If you are connected to more than one target at the same time, all LEDs blink in unison.

- When you press the SX II's Reset button to reset the appliance or when you perform a reboot from the SX II GUI, the Power LED(s) blinks as the appliance powers down and turns off.

While the appliance powers back up, the Power LED(s) continue to blink.

Once the appliance is powered on, the Power LED(s) stop blinking and the LED remains on.

---

## Target Cable Connection Distances and Rates

SX II supports the following connection distances using a CAT5 cable between its Serial port and a target.

Distance	Bits per second
300ft/91m	1,200
300ft/91m	1,800
300ft/91m	2,400
200ft/60m	4,800
100ft/30m	9,600
50ft/15m	19,200
25ft/7.5m	28,800
25ft/7.5m	38,400
16ft/5m	57,600
8ft/2.5m	115,200
4ft/1.2m	230,400

# Appendix B    Updating the LDAP Schema

## In This Chapter

Returning User Group Information .....	256
Setting the Registry to Permit Write Operations to the Schema .....	257
Creating a New Attribute .....	257
Adding Attributes to the Class .....	258
Updating the Schema Cache.....	260
Editing rcusergroup Attributes for User Members .....	260

---

## Returning User Group Information

Use the information in this section to return User Group information (and assist with authorization) once authentication is successful.

---

### From LDAP/LDAPS

When an LDAP/LDAPS authentication is successful, the SX II determines the permissions for a given user based on the permissions of the user's . Your remote LDAP server can provide these user names by returning an attribute named as follows:

rcusergroup                      attribute type: string

This may require a schema extension on your LDAP/LDAPS server. Consult your authentication server administrator to enable this attribute.

In addition, for Microsoft® Active Directory®, the standard LDAP memberOf is used.

---

### From Microsoft Active Directory

*Note: This should be attempted only by an experienced Active Directory® administrator.*

Returning user information from Microsoft's® Active Directory for Windows 2000® operating system server requires updating the LDAP/LDAPS schema. See your Microsoft documentation for details.

1. Install the schema plug-in for Active Directory. See Microsoft Active Directory documentation for instructions.
2. Run Active Directory Console and select Active Directory Schema.

---

## Setting the Registry to Permit Write Operations to the Schema

To allow a domain controller to write to the schema, you must set a registry entry that permits schema updates.

► **To permit write operations to the schema:**

1. Right-click the Active Directory® Schema root node in the left pane of the window and then click Operations Master. The Change Schema Master dialog appears.

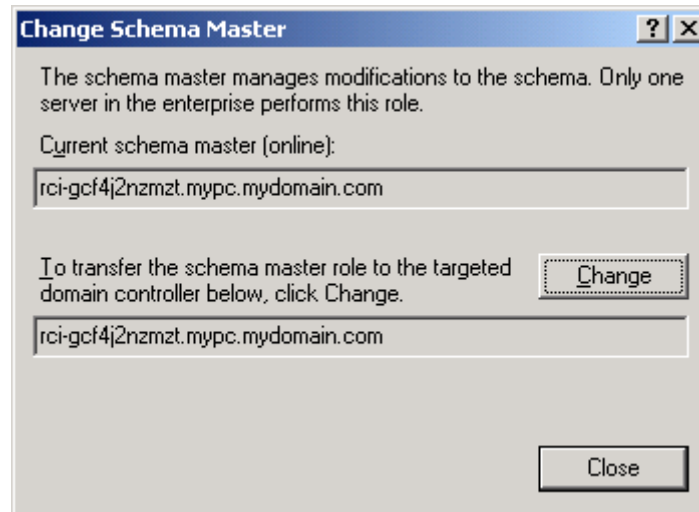

2. Select the "Schema can be modified on this Domain Controller" checkbox. **Optional**
3. Click OK.

---

## Creating a New Attribute

► **To create new attributes for the rciousergroup class:**

1. Click the + symbol before Active Directory® Schema in the left pane of the window.
2. Right-click Attributes in the left pane.

3. Click New and then choose Attribute. When the warning message appears, click Continue and the Create New Attribute dialog appears.

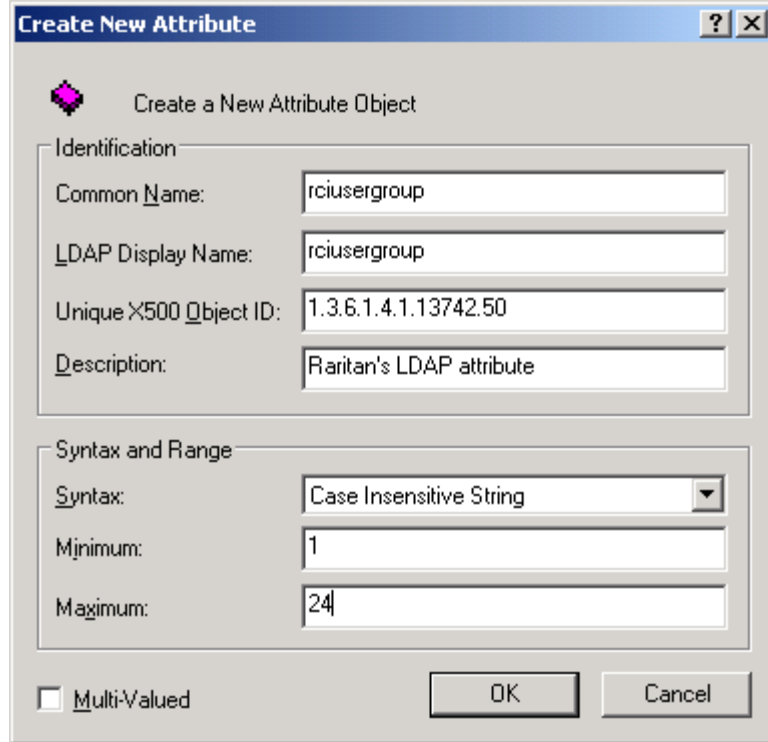

4. Type *rciusergroup* in the Common Name field.
5. Type *rciusergroup* in the LDAP Display Name field.
6. Type *1.3.6.1.4.1.13742.50* in the Unique x5000 Object ID field.
7. Type a meaningful description in the Description field.
8. Click the Syntax drop-down arrow and choose Case Insensitive String from the list.
9. Type *1* in the Minimum field.
10. Type *24* in the Maximum field.
11. Click OK to create the new attribute.

---

## Adding Attributes to the Class

► **To add attributes to the class:**

1. Click Classes in the left pane of the window.

2. Scroll to the user class in the right pane and right-click it.

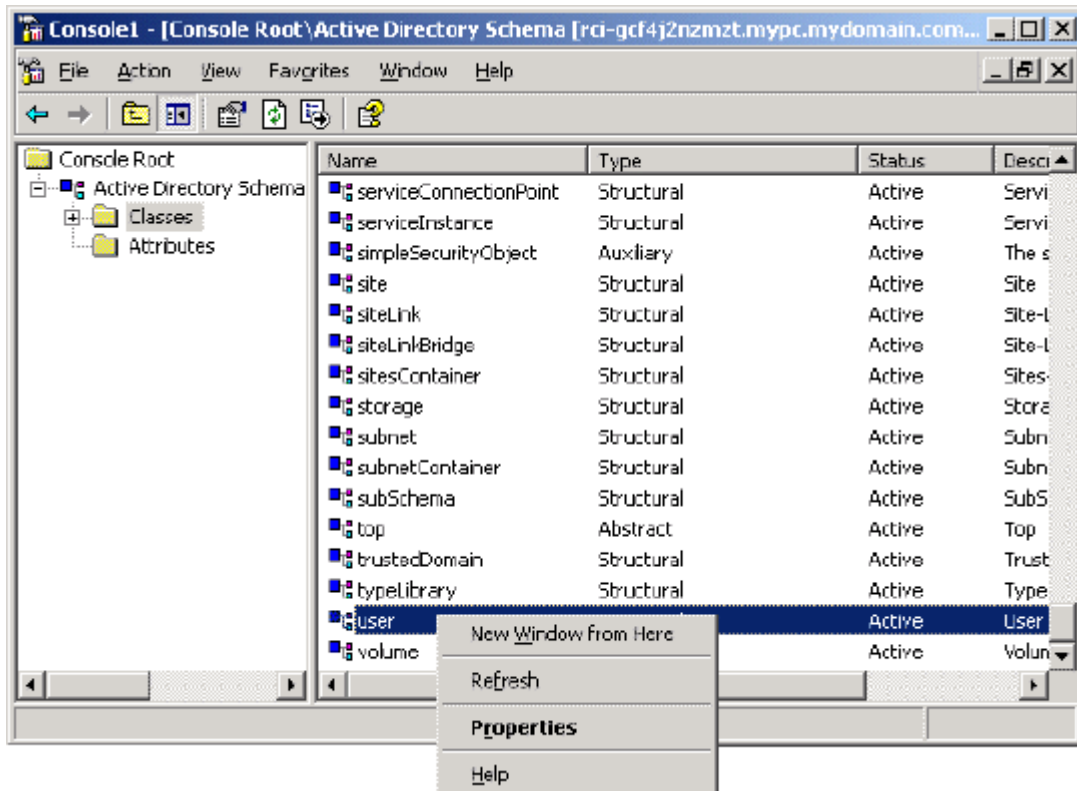

3. Choose Properties from the menu. The user Properties dialog appears.
4. Click the Attributes tab to open it.
5. Click Add.

6. Choose rcigroup from the Select Schema Object list.

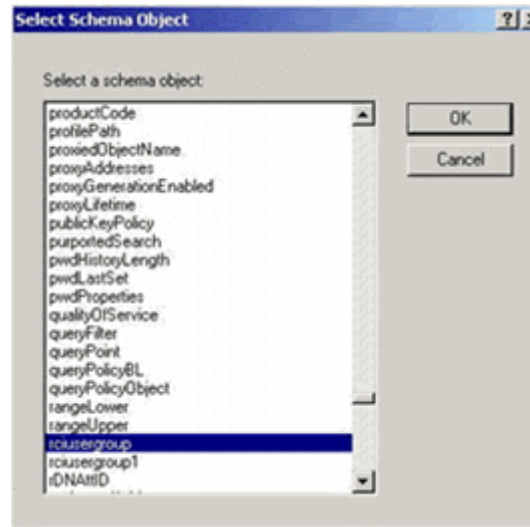

7. Click OK in the Select Schema Object dialog.
8. Click OK in the User Properties dialog.

---

## Updating the Schema Cache

► **To update the schema cache:**

1. Right-click Active Directory® Schema in the left pane of the window and select Reload the Schema.
2. Minimize the Active Directory Schema MMC (Microsoft® Management Console) console.

---

## Editing rcigroup Attributes for User Members

To run the Active Directory® script on a Windows 2003® server, use the script provided by Microsoft® (available on the Windows 2003 server installation CD). These scripts are loaded onto your system with a Microsoft® Windows 2003 installation. ADSI (Active Directory Service Interface) acts as a low-level editor for Active Directory, allowing you to perform common administrative tasks such as adding, deleting, and moving objects with a directory service.

► **To edit the individual user attributes within the group rcigroup:**

1. From the installation CD, choose Support > Tools.
2. Double-click SUPTOOLS.MSI to install the support tools.

- Go to the directory where the support tools were installed. Run `adsiedit.msc`. The ADSI Edit window opens.

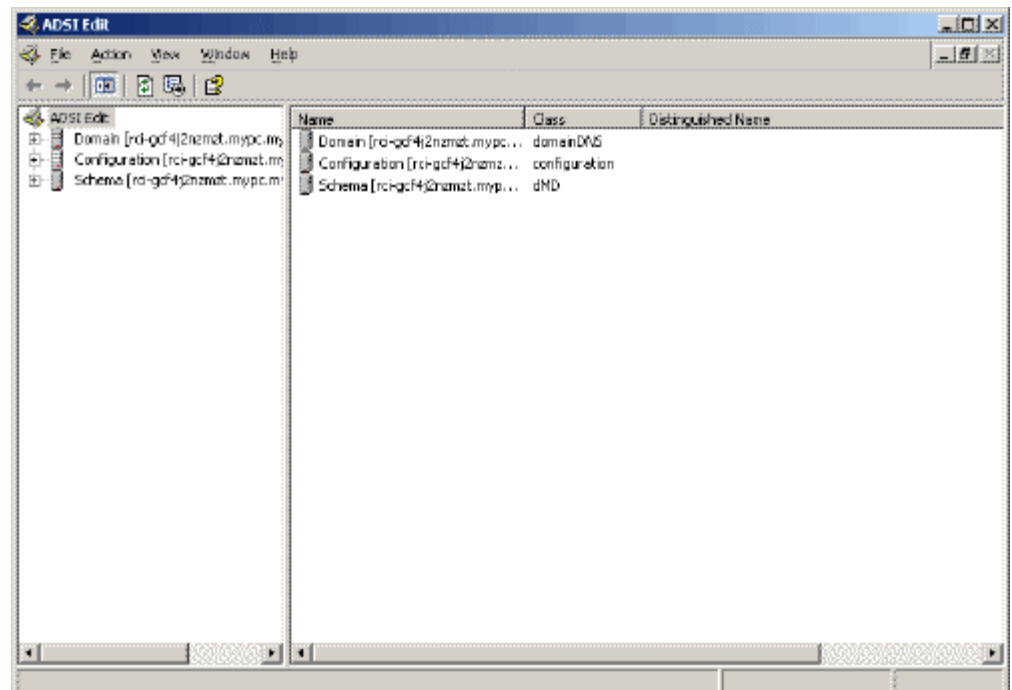

- Open the Domain.
- In the left pane of the window, select the CN=Users folder.

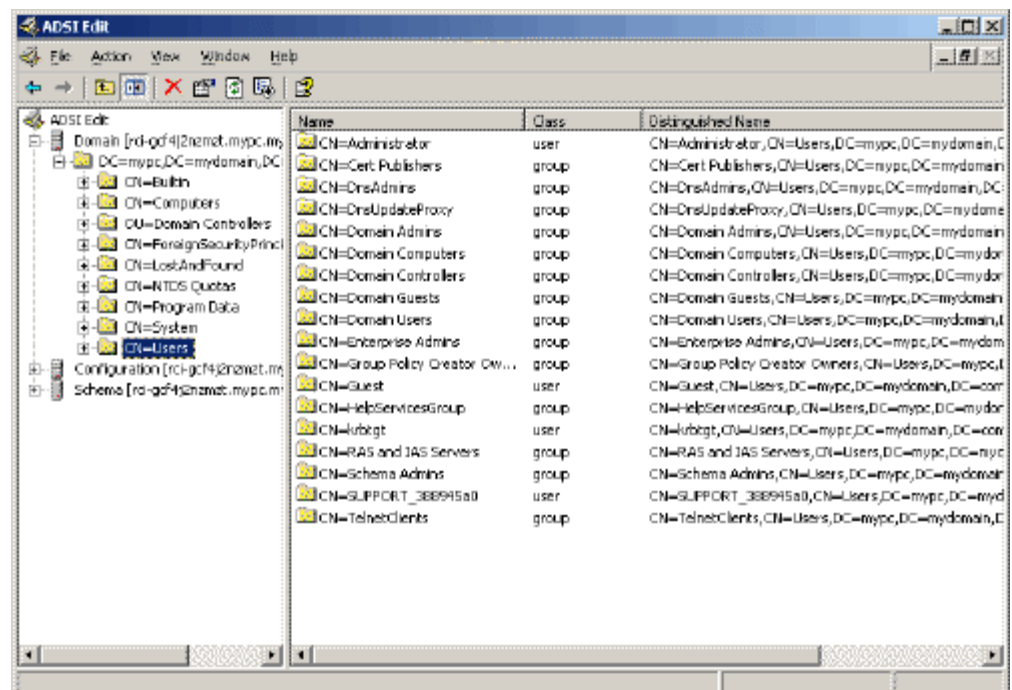

6. Locate the user name whose properties you want to adjust in the right pane. Right-click the user name and select Properties.
7. Click the Attribute Editor tab if it is not already open. Choose rciusergroup from the Attributes list.

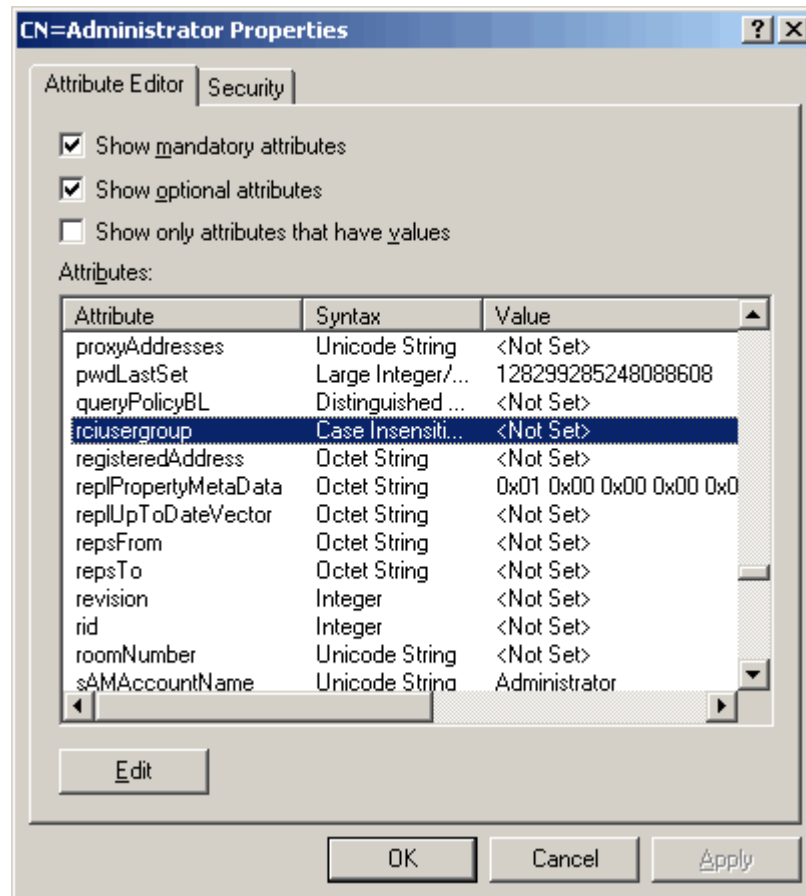

8. Click Edit. The String Attribute Editor dialog appears.
9. Type the user (created in the SX II) in the Edit Attribute field. Click OK.

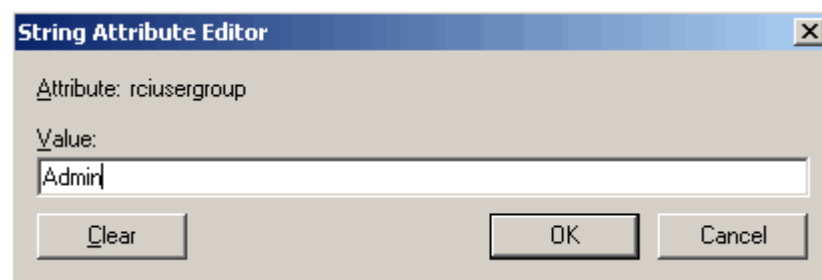

## Appendix C   FAQs

**Dominion SX II Overview**

## Dominion SX II Overview

### What is the Dominion SX II?

The Dominion SX II is Raritan's next-generation Serial Console Server that provides IP access and control of serial devices, anytime, anywhere. The new SX II is the most powerful, secure, reliable, easy-to-use and manageable serial-over-IP console server on the market. SX II provides convenient and productive access to networking devices, servers, PDUs, telecommunications and other serial devices.

### How is SX II different from the current SX?

The SX II is the next-generation version of the current SX. SX II has an entirely new hardware and software design that is substantially more powerful and capable than the current SX. The SX II provides virtually all of the features of the SX, plus exciting new capabilities. Unlike the current SX, all SX models come with dual power supplies, dual LAN connections and multiple local connection options. The SX II comes in 4, 8, 16, 32 and 48 models, available with and without an internal telephone modem. Many of the management features are the same as those on the Dominion KX III.

### What are the SX II's new features?

New features include: Gigabit Ethernet, IPv6 networking, direct connection to Cisco devices with no rollover cables, FIPS 140-2 encryption, automatic configuration via USB stick or TFTP, 3G/4G cellular modem support, up to 8 gigabytes of flash space, multiple at the rack access options and Dominion compatible user interfaces and management.

### Does the SX II have all of the current SX's features?

Virtually all of the current SX's features are included in the SX II. Several features (firmware update, fixed user groups) have been replaced by more powerful Dominion style features and a few infrequently used features have been removed.

### What is the pricing for SX II?

While you might expect a significant price increase for the SX II, it is priced similarly to the current SX. The exact price difference varies model by model. Some SX II models are even less expensive than the current SX models!

### What are the end-of-life plans (lifecycle) for the current SX?

The Dominion SX II will replace the current Dominion SX. In the 4th quarter of 2015, Raritan will announce the end-of-sales for the current SX models, with opportunities for

**Dominion SX II Overview**

last-time-buys for a few months. Raritan will continue software support for the current SX for two years from the end-of-sales announcement date; after that there will be no more firmware releases for the current SX. CommandCenter support will likely continue past the end-of-support date. Existing hardware warranties will be honored.

**Is there a trade-in program for the SX II?**

Yes, you will have the opportunity to trade in the current SX and/or competitor serial console servers.

**Dominion SX II Hardware Platform**

**What are some of the hardware improvements?**

There are many: more powerful CPU, memory and flash space, dual power supplies (AC & DC), dual gigabit LAN ports, port status LED's, 4 USB ports, autosensing DTE/DCE ports, USB laptop access, DVI/USB access, and modem option for all models.

**How does the SX II's performance compared to the current SX?**

The SX II hardware platform is substantially more powerful with a 1GHz CPU, an 8-fold increase RAM, and up to 8 Gb of flash space. SX II supports up to 10 sessions per port and up to 200 total serial sessions. Port configuration is 15 to 23 times faster, with order of magnitude improvements in simultaneous connections, connection speed and serial processing.

**What type of network connections does the SX II have?**

The SX II has two Gigabit Ethernet LAN ports that are auto-sensing to support 10/100/1000 Megabit connections. These LAN ports can be configured for (1) single LAN connection, or (2) dual LAN connections; the latter with (a) failover or (b) simultaneous operation. Both IPv4 and IPv6 are supported.

**Are all SX II models 1U? Even the 48 port model?**

Yes, all models are 1U and include a rackmount kit. Like, the current SX, the 48 port model has 48 ports on the back panel; to make room for this, the dual power outlets are on the front panel.

**How much flash space is available for logs?**

More than you could ever possibly use!! Four and eight port SX II's have 2 Gigabits of flash space. The other models have 8 Gigabits of flash space.

**Does the SX II support remote power control?**

Yes, the SX II supports remote power control for serial devices via connection to Raritan PX intelligent rack PDU's.

**What is the pin definition for the SX II's local admin port?**

The SX II local admin port is an RJ-45 port with the following DTE pinout (Pin/ Signal): 1/RTS, 3/TXD, 4/GND, 5/GND, 6/RXD, 8/CTS. You can connect to a DB9 port on a laptop using the Raritan ASCSDB9F RJ-45(female) to DB9 (female) adapter with a Cat5 cable.

**Does Dominion SX include a 19" rack mount kit?**

Yes. Dominion SX II comes standard with a complete ready-to-install 19" rack mount kit.

#### Serial-over-IP Sessions and Access

## Serial-over-IP Sessions and Access

### What types of serial access are available?

The SX II has the widest variety of serial access. This includes: SSH, Telnet and web browser serial connections. Web browser access is available via the Raritan Serial Client and through Raritan CommandCenter. Convenient Direct Port Access (DPA) methods are available. At-the-rack access is available via serial cable, USB and via a KVM console. Emergency modem access is available via optional internal modem or external 3G/4G cellular modem.

### What is Direct Port Access ?

Direct Port Access provides direct and convenient access to a specific serial device connected to the SX II. Multiple Direct Port Access (DPA) methods are available via SSH, Telnet and HTTP/URL.

### Does the SX II support TELNET?

TELNET is supported, but is disabled by default for security reasons as TELNET does not support encrypted sessions. We recommend that SSH is used instead of TELNET.

### What about emergency access via modem?

There are two types of modem access supported. First, an internal telephone modem is optional for each SX II model (DSX2-...M models). Second, for 3G/4G cellular modem access, you can connect one of the supported Sierra Wireless modems to the SX II's USB port and access the SX II via the modem's IP address.

### How can I secure the Sierra Wireless modem?

You can use the SX II's Firewall feature to create Linux-style "iptables" rules to secure the connection to the wireless modem. In addition the modem itself has a firewall capability.

### How can I access the SX II when I am in the data center?

The Dominion SX II provides multiple types of at-the-rack access. To connect to a laptop or PC you can connect to its RJ45 serial port or USB mini-B port. You can connect a crash cart or rackmount keyboard tray to the SX II's DVI and USB KVM ports. To access the SX II's web-based user interface, connect a crossover Ethernet cable to the SX II's LAN port.

### How can I get consolidated access to the local ports of multiple SX II's?

There are two ways to do this. First you can connect the serial admin ports of multiple SX II's to another SX II with straight Cat5 cables. Second you can connect the DVI/USB local ports of the SX II's to a KVM switch like the Dominion KX III. This can give you access to

## Serial-over-IP Sessions and Access

### What baud rates are supported?

multiple SX II's in and around the data center.

Multiple baud rates are supported: 1200, 1800, 2400, 4800, 9600 (default), 19200, 28800, 38400, 57600, 115200, and 230400 bits per second. Can set this on a per port basis from the Port Configuration page or CLI.

### What code-sets does the terminal emulator in Dominion SX II support?

Dominion SX release 3.0 or higher supports VT100/VT220/VT320 and ANSI with the following code-sets: default, US-ASCII, ISO-8859-1, ISO-8859-15, UTF-8, Shift-JIS, EUC-JP, EUC-CN, and EUC-KR.

### How many serial devices can be simultaneously accessed through a given SX II?

A group of users can simultaneously access all the serial devices connected to a SX II. For example, with a 48 port SX II, users can simultaneously connect to and access all 48 serial devices connected to it!

### How many users can simultaneously access a single serial device connected to a SX II

Up to ten users can access a single serial device at the same time, up to a limit of two hundred simultaneous accesses per SX II. For example, on a 32 port SX II, six users could each simultaneously access each of the 32 serial devices connected to it for a total of 192 user sessions. This would not be a typical user scenario, but illustrates the powerful serial processing capacity of the SX II.

### Is the Dominion SX unit SUN® "break-safe"

All Dominion SX units are SUN "break-safe" for use with SUN Solaris.

## Connecting to Serial Devices

## Connecting to Serial Devices

### What type of devices can the SX II connect to?

The SX II can connect to a wide variety of serial devices including network routers, Ethernet switches, firewalls, UNIX/LINUX servers, Windows Servers, virtual hosts, rack PDU's, UPS systems and telecom/wireless gear. The SX II connects via Cat5 cable to these device's RJ-45, DB9 or DB25 serial console ports.

### Are rollover cables required?

No. SX II serial connections are auto-sensing, so that they can connect to both DTE (data terminal equipment) and DCE (data communications equipment) console ports without rollover cables. The SX II can connect to Cisco and other compatible devices with RJ-45 console ports without rollover cables.

### What is DTE/DCE and why is it important?

An RS-232 serial port is either DTE or DCE. DTE ports are typically used on a computer or terminal, i.e. male DB9 COM port. And DCE is used on a modem, CSU/DSU, multiplexer or peripheral. A DTE port is typically cabled to a DCE port. Connections between like ports must be connected by a specific rollover cable. Since SX II is auto-sensing, it can connect to either DTE or DCE ports.

### Are adapters required?

To connect to RJ45 console ports, a regular Cat5 cable can be used with no adapter. Raritan also sells male and female DB9 and DB25 adapters for devices with these types of serial ports. Adapters are also available to connect to Raritan PX intelligent Rack PDU's. See the SX II User Guide or online help for more information on adapters and pinouts.

### What is the maximum distance from the SX II to a serial device?

The distance varies according to the baud rate that is used. This can range from 4 feet for 230K baud to over 300 feet for 2.4K baud.

### What are some sample connections to serial devices?

The below table shows how to connect the SX II to standard networking and computer equipment. This is based on the type of serial port (RJ45, DB9 & DB25) and its gender (male or female). The required Raritan adapter is shown.

Vendor	Models	Serial Port	How to Connect
Cisco	Catalyst	RJ45	Cat5 cable
Cisco	Catalyst	DB25F	ASCSD25M adapter and CAT5 cable
Cisco	Router	RJ45	Cat5 cable
Cisco	Router	DB25F	ASCSD25M adapter and CAT5 cable
Cisco	UCS	RJ45	Cat5 cable
Cisco	PIX Firewall	DB9M	ASCSD9F adapter and CAT5 cable
HP	Servers	DB9M	ASCSD9F adapter and CAT5 cable
Dell	Servers	DB9M	ASCSD9F adapter and CAT5 cable
IBM	Servers	RJ45	Cat5 cable
Checkpoint	Firewall	DB9M	ASCSD9F adapter and CAT5 cable
Silicon Graphics	Origin	DB9M	ASCSD9F adapter and CAT5 cable
Sun	SPARCStation	DB25F	ASCSD25M adapter and CAT5 cable
Sun	Netra T1	RJ45	Cat5 cable
Sun	Cobalt	DB9M	ASCSD9F adapter and CAT5 cable
Various	Windows	DB9M	ASCSD9F adapter and CAT5 cable
Raritan	PX	RJ45	CSCSPCS-1 or CSCSPCS-10 cable

## Installation, Management & Configuration

## Installation, Management & Configuration

### How do I initially configure the SX II?

Initial configuration can be done manually from the SX II local console or automatically via USB stick or TFTP server. Manual configuration can be done via CLI by connecting your laptop via (1) USB , (2) serial cable, or (3) by connecting a KVM console. You can also (4) use the web GUI connecting a laptop via a crossover cable. A Quick Setup Guide (QSG) is included.

### Can the SX II be completely managed by CLI? Where is the CLI defined?

Yes, the SX II can be completely managed via CLI commands. The CLI is defined in the on-line help, user guide and available from the CLI itself.

### Tell me more about the automatic configuration options.

There are two ways to automatically configure the SX II. First, it can be configured by a script of CLI commands, plugged into a USB port on the SX II. Second, a script of CLI commands can be stored on a TFTP server available via DHCP Server or configured into the SX. For security, both of these automatic configuration methods must be enabled by the administrator.

### Does the SX II require a FTP Server for firmware upgrades like the current SX?

No, the SX II firmware upgrade process is like that of the KX III. No FTP server is required. The user browses to an encrypted firmware file downloaded from the Raritan website. Many of the management functions are the same as with the KX III. Note that the FTP option still exists via CLI to upgrade the device in this manner.

### Can I copy my current SX configuration to the new SX II?"

With the extensive software and hardware changes, the configuration backups of the current SX are unfortunately not compatible with the new SX II.

### Where can I get a copy of the SNMP MIB for Dominion SX?

The SX II SNMP MIB is available from the Dominion SX II Support Page on raritan.com. It is also available from the Event Management - Settings page on the web GUI.

### Does the SX II work with Raritan's Command Center?

Yes. The Dominion SX II requires CommandCenter Secure Gateway Release 6.1 and above, available in September 2015. Using CommandCenter, users can connect to thousands of serial (and KVM) devices, connected to the Dominion SX, SX II, KX III and other Raritan devices.

## Security

## Security

### Is the Dominion SX II secure?

Yes, the Dominion SX II has rock-solid security with military grade security features such as 256 bit AES encryption with a FIPS 140-2 mode and encryption module. The SX II has a long list of security features and each release is tested with a vulnerability scanner. Security patches will be made available from the Raritan website.

### Is the Dominion SX II FIPS 140-2 certified?

The Dominion SX II uses an embedded FIPS 140-2 validated cryptographic module running on a Linux platform per FIPS 140-2 implementation guidelines. This cryptographic module is used for encryption of serial sessions when using the Raritan Serial Client (RSC).

### Is ActiveDirectory authentication supported?

Yes, ActiveDirectory, LDAP, Radius and TACACS authentication are supported. In addition the SX II administrator can create local users with their passwords.

### Which ports need to be open for SX II connections?

Port 443 (for https); optionally port 80 (http) for user sessions. When using SSH, port 22 needs to be open. The TCP ports for HTTP, HTTPS, Telnet, SSH are all user configurable. These user configured ports will need to be open for access. Also, TCP port 5000.

### What type of logging is available?

The SX II supports many types of events generated for user access, security events as well as administrative actions. Multiple logging methods are available including SNMP, Syslog, Email, NFS and internal log file.

### Is the serial port data logged?

Yes, data from the serial devices can be logged to a local file on the SX II, Syslog or NFS server.

### What is the default login and default password?

The default login is "admin" and the default password is "raritan". You are forced to change the password when you first log in to the SX II. We recommend that you also change the default "admin" name for security reasons. Also recommended is strong passwords for your local accounts, which can be enabled on the Security Settings panel.

### I have lost the Admin password to the Dominion SX. What can I do?

You can restore the unit to its factory default settings. A factory reset function to restore the unit to factory default settings is provided. This reset function has several configurable options.

## User Interface & Documentation

### User Interface & Documentation

**What type of web-based user interface does the Dominion SX II have?**

The Dominion SX II Graphical User Interface is similar to the other Dominion products, providing a common look-and-feel across the Dominion SX II, KX, KSX and KX2-101-V2. In addition, similar management features are available including firmware update, backup and restore, security options and diagnostics.

**Does the SX II require Java?**

For web browser access by the Raritan Serial Console software, Java is required. Java is not required for CLI access to the SX II via SSH, Telnet or an at-the-rack connection.

**Where can I get documentation (user guide, etc.) for the Dominion SX II?**

The Data Sheet, available on the SX II Product Page, provides a good overview of the SX showing the available models, adapters and features. The Features and Benefits document, also available on the SX II Product Page, provides a list of the SX II features. The SX II Support Page provides detailed technical information including the Release Notes, User Manual, On-line Help, SX II MIB and firmware releases.

## Appendix D SX II Support

In addition to Raritan Technical Support and Customer Support, the following resources are available.

### In This Chapter

SX II Release Notes and Help .....	274
Contact the Documentation Team with Feedback .....	275

---

### SX II Release Notes and Help

#### SX II Release Notes

Release notes come with the SX II appliance and are available on the Support page of **Raritan's website** (<http://www.raritan.com/support/firmware-and-documentation>).

Review the release notes for important information before you begin using the appliance.

#### SX II Quick Setup Guide

Online help is accompanied by the **SX II Quick Setup Guide**, which is included with your SX II and can be found on the Support page of **Raritan's website** (<http://www.raritan.com/support/firmware-and-documentation>).

#### SX II Online Help

SX II online help is considered your primary help resource.

Raritan Serial Console (RSC) help is provided as part of SX II online help.

To use online help, Active Content must be enabled in your browser.

#### SX II Users Guide and Administrators Guide

A PDF version of help topics specific to end users is contained in the SX II User Guide and topics specific to SX II administrators are contained in the SX Administrators Guide.

Both PDFs are available on the Support page of **Raritan's website** (<http://www.raritan.com/support/firmware-and-documentation>).

## Contact the Documentation Team with Feedback

Contact the Documentation directly with any questions or feedback related to the online help or user guides .

Email us at **documentation@raritan.com**, or directly from online help by doing one of the following -

► **Use the "Send Feedback" feature in online help:**

- Open online help and click the "Send Feedback" icon in the toolbar. An email addressed to the team opens in your default email client.

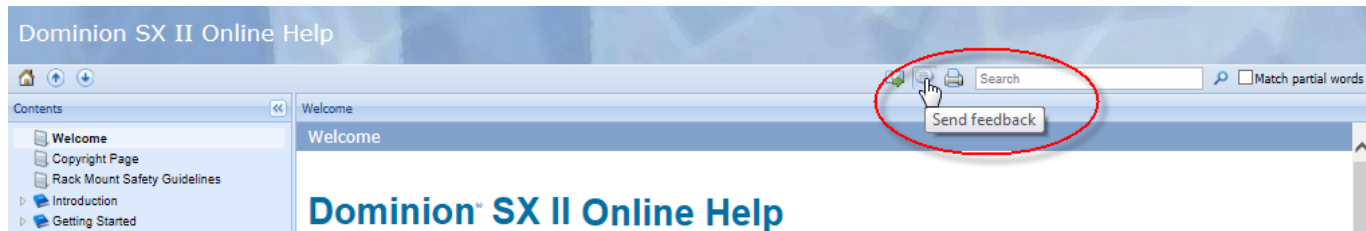

► **Email the Documentation Team a specific topic from the online help:**

- Open to the topic in online help, then click on the "Email this Page" icon in the toolbar in online help.

An email addressed to the team opens in your default email client.

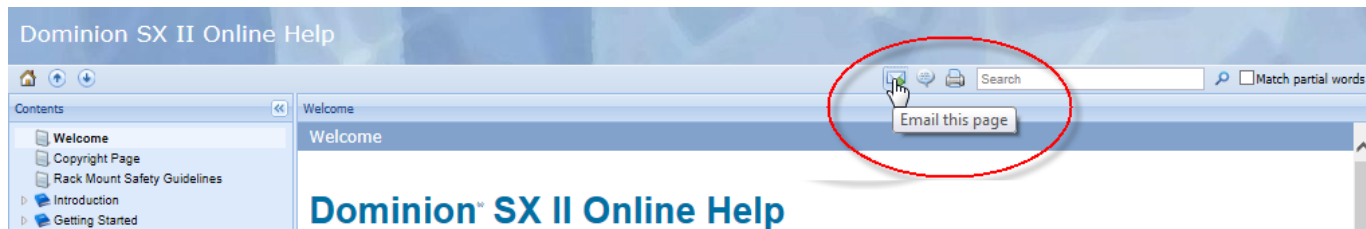

*Note: Feedback via this method is for online help content only and not for technical support, sales, website or product information. See the Contact Us page on Raritan's website for additional contact information.*